



Mirror
PhotoFile



advanced medical image
management software

version 7

User Guide

technical support

phone (USA): 1.800.815.4330

phone: +1.973.276.0336

techsupport@canfieldsci.com

 **CANFIELD Imaging Systems**
a division of Canfield Scientific, Inc.

253 Passaic Avenue, Fairfield, NJ 07004-2524 USA
fax +1.973.276.0339 • www.canfieldsci.com

SOFTWARE LICENSE AGREEMENT

Important: The enclosed program is licensed by Canfield Imaging Systems to customers for their use only in the terms set forth below. Opening this package or use of this program indicates your acceptance of these terms.

This software program ("Software") is owned by Canfield Imaging Systems ("Canfield") and is protected by United States copyright law. You have purchased a license to use this Software solely in accordance with the following license agreement. You do not own this Software.

Under this License Agreement, the Software may be used by one or more Concurrent Users on one stand-alone computer or on one or more computers connected to a Local Area Network ("LAN") within a single physical site so long as the total number of Concurrent Users does not exceed the number of Licenses purchased. Concurrent Users means individual executions of the Software at the same time on a LAN. You may have more users with access to the Software than the number of Licenses purchased so long as the number of Concurrent Users does not exceed the number of Licenses purchased. You may add user Licenses by purchasing a separate copy of the Software for each Concurrent User or by purchasing additional network licenses for the Software.

This License Agreement specifically allows the primary user of the Software to install and run a second copy of the Software for his or her exclusive use on either a home or portable computer so long as there is no possibility that the Software can be used in both locations at the same time.

You may make archival copies of this Software for your own use provided it does not violate the above usage restrictions.

You may transfer all of your rights to use the Software under this license to another person or corporation ("Transferee") provided that you notify Canfield of the transfer in writing and you transfer to the Transferee all of the Software, hardware key(s), installation media, and documentation (including this License Agreement), and transfer or destroy all duplicate copies in any form. Any transfer of the Software must include the most recent upgrade and all prior versions. The Transferee may be subject to a transfer of license charge from Canfield to be eligible for technical support or upgrades to the Software.

Canfield reserves the right to remotely disable the Software for your non-compliance with the terms of this License Agreement or for non-payment of mutually agreed-upon charges.

You may not reverse engineer, decompile, or disassemble the Software or its mechanisms for limiting usage to the purchased licenses.

LIMITED WARRANTY: Canfield warrants the physical program media to be free from defects for a period of 90 days from the date of your purchase. If you notify Canfield of defects during the warranty period, Canfield will replace the defective program media or, at its option, refund the purchase price. Your remedy for breach of this warranty shall be limited to replacement or refund and shall not encompass any other damages. No dealer, distributor, agent or employee of Canfield is authorized to make any modification or addition to the warranty and remedies stated above.

NO OTHER WARRANTIES: Canfield disclaims all other warranties, either express or implied, including but not limited to implied warranties of merchantability or fitness for a particular purpose, with respect to the Software and accompanying written materials.

LIMITATION OF LIABILITY: In no event shall Canfield be liable for any damages whatsoever (including, without limitation, damages for loss of business profits, business interruption, loss of business information, or other pecuniary losses) arising out of the use or inability to use this software or its documentation, even if Canfield has been advised of the possibility of such damages and notwithstanding the failure of essential purpose of any limited remedy. Without limiting the foregoing, Canfield shall have no liability for any data stored in or used with this software, including the cost of recovering such data.

U.S. GOVERNMENT RESTRICTED RIGHTS: The Software and documentation have been developed entirely at private expense and are provided as "Commercial Computer Software" or "restricted computer software". They are delivered and licensed as "commercial computer software" as defined in DFARS 252.227-7013 (Oct 1988), DFARS 252.211-7015 (May 1991) or DFARS 252.227-7014 (Jun 1995), as a "commercial item" as defined in FAR 2.101 (a), or as "Restricted computer software" as defined in FAR 52.227-19 (Jun 1987) (or any equivalent agency regulation or contract clause), whichever is applicable. You have only those rights provided for such Software and Documentation by the applicable FAR or DFARS clause or the above stated License Agreement for the product.

CONTENTS

Mirror PhotoFile® Medical Image Management User Guide

This user guide details the core *PhotoFile* image management functionality common to all Mirror software products. If you have purchased additional modules such as *PhotoTools*, *Aesthetic Simulation*, or *Body Mapping*, please refer to the separate documentation for those modules.

CHAPTER 1

INSTALLING THE SOFTWARE

1.1	Minimum system requirements	P-1
1.2	Installing the software on a stand-alone computer	P-2
1.3	Installing the software on a network.	P-3
	About network authorization	P-3
	Network configuration	P-4
	Setting up the License Server	P-4
	Sharing a network database	P-6
	Installing the software on a network workstation	P-7
	Accessing a shared network database	P-9
1.4	Optional software components.	P-9
	MS SQL Server Express	P-9
	Network License Server	P-9
	Security Reports	P-10

Contents

Fuji S2 camera	P-10
Digital video capture	P-10
Documentation	P-10
1.5 Using SQL Server	P-11
Setting up the database server	P-11
Creating a new SQL database	P-12
Backing up a SQL database	P-14
1.6 Database Optimizer	P-15
1.7 Optional: Importing Sample Patients to the Database	P-15

CHAPTER 2

INTRODUCTION

2.1 Mirror software modules	P-17
2.2 The main screen	P-19
2.3 Navigating the software	P-19
Dialog boxes	P-19
Tools	P-20
2.4 Selected images vs. open images	P-21
Thumbnails (selected images).	P-21
The Image Gallery (open images).	P-21
2.5 Basic operations	P-22
Moving	P-22
Clicking	P-22
Right-clicking	P-22
Drag-and-drop	P-23
2.6 The filing system	P-23

CHAPTER 3
CUSTOMIZING THE SOFTWARE

3.1 Setting program options.....P-25

- Navigating the Program Options dialog. P-25
- Screen tab P-25
- Disclaimer tab P-26
- Images tab. P-27
- Programs tab P-29
- Image Search tab P-30
- Video I/O tab P-30

3.2 Setting database optionsP-30

- Navigating the Database Options dialog P-30
- Database List tab P-31
- Creating an empty MS Access database. P-32
- Creating an empty SQL Server database P-33
- Converting a MS Access database to SQL Server P-35
- Connecting to an existing database. P-35
- Sharing a network database P-37
- Setting the startup database P-38
- Hair database list tab P-38
- Field formats tab P-38
- Options tab P-38
- Authorization tab P-39

3.3 Setting tool optionsP-39

- Navigating the Tool Options dialog P-39
- General tab P-39
- Pre-op/Post-op tab. P-40
- DV Record tab. P-41

Contents

Mirror tab	P-41
Body Map tab	P-42
Labels tab	P-43
Motion Clips tab	P-43
3.4 Setting system options: implementing Mirror's security features	P-44
User roles	P-44
Logins	P-44
Audit trails	P-45
Setting System Options.	P-46
Navigating the System Options dialog.	P-46
Security tab	P-46
Audit Trails tab	P-47
System Events	P-47
Database Events.	P-48
SQL Server tab.	P-48
3.5 Customizing the toolbar and menus	P-49
Toolbar tab	P-49
Menu tab.	P-49
3.6 Templates	P-50
Creating a template	P-50
Applying a template.	P-50
Deleting a template	P-51

CHAPTER 4

MENU OVERVIEW

4.1 About the menusP-53
 Customizing menus P-53

4.2 File menuP-54

4.3 Capture menuP-56

4.4 Image menuP-57

4.5 View menuP-58

4.6 Shape menu.....P-60

4.7 Draw menuP-61

4.8 Tools menuP-61

4.9 Options menuP-62

4.10 Utilities menuP-63

4.11 Help menuP-63

CHAPTER 5

IMPORTING IMAGES

5.1 Image sourcesP-65
 Digital camera with removable media P-65
 Stored image files and video clips P-66
 Tethered digital camera P-66
 TWAIN devices P-66
 Video source P-67

5.2 Importing previously captured imagesP-67
 Making images available to the software..... P-67
 The Import Images dialog box P-68

Contents

Locating the image file directory.	P-69
Locating or creating a patient record.	P-70
Selecting images.	P-70
Examining images before import	P-70
Automatic rotation of images	P-71
Rotating images manually.	P-71
Discarding images	P-72
Deleting source images	P-72
Hiding saved images	P-72
Applying attributes to images	P-72
Importing images.	P-73
Resizing images on import	P-73
Color correction.	P-74
Sharpening images on import.	P-76
5.3 Using TWAIN Acquire	P-76
Selecting the source.	P-76
Acquiring the image.	P-77
Acquire settings	P-77
5.4 Rotating images after import.	P-78
5.5 Image history	P-79
ImageCheck.	P-79

CHAPTER 6

SAVING IMAGES

6.1 Saving modified images	P-81
6.2 Saving duplicate images	P-82
Using the Save Duplicate Images command	P-82
Using the clipboard	P-83

6.3 Image data.....P-83

- The Image Data tab P-83
- Entering image data in the main screen P-84
- Editing image data in the Chart P-85
- Deleting image attributes P-86
- The Attributes Manager P-87
- Adding and removing values in a library P-87
- Adding an attribute type. P-88
- Exporting and importing attributes P-89
- Removing redundant attribute values P-91

CHAPTER 7
THE CHART, PATIENT SEARCH, AND IMAGE SEARCH TABS

7.1 Thumbnail images (Chart and Image Search tabs)P-93

- Selecting thumbnails P-94
- Arranging thumbnails. P-94
- Sorting thumbnails automatically by date P-95
- Resizing thumbnails P-95
- Opening thumbnails and accessing commands P-95

7.2 The Chart tabP-95

- Creating a patient chart P-95
- Accessing the Chart P-96
- Filtering the Chart P-96
- Viewing image attributes P-97
- Filter by attribute P-97

7.3 Viewing and modifying patient data.....P-98

- The ID photo. P-98
- Privacy mode. P-98

7.4	Exporting and importing patient records	P-98
	Export patients.	P-98
	Exporting a single patient.	P-99
	Exporting multiple patients.	P-99
	Exporting patient data as text files	P-101
	Import patients	P-102
	Importing patient data	P-103
	Merging patient records	P-104
7.5	Deleting patient records	P-105
	Removing a single patient record	P-105
	Removing multiple patient records	P-105
	Restoring a patient record	P-106
	Permanently deleting patient records	P-107
	Purging deleted records automatically.	P-107
7.6	Deleting images	P-108
	Removing images from a patient record	P-108
	Restoring a deleted image	P-108
	Permanently deleting images	P-109
	Purging deleted images automatically	P-109
7.7	The Patient Search tab	P-110
	Filtering the Patient List	P-112
	Filtering by name or ID number.	P-113
	Filtering by dates	P-113
	Filtering by image attributes	P-113
	Filtering by notes	P-114

7.8 The Image Search tab..... P-114
 Performing a search..... P-114
 Image search results..... P-115
 Opening a patient chart from Image Search..... P-116

7.9 Working with images in the Chart P-116

7.10 Working with images in the Image Gallery P-117
 About the Image Gallery..... P-117
 Opening images..... P-117
 Viewing open images..... P-118
 New/modified images in the Image Gallery..... P-119
 The Image Data tab..... P-119

CHAPTER 8

VIEW TOOLS

8.1 Side-by-Side P-121
 Viewing two different images..... P-121
 Viewing original vs. modified..... P-122
 Side-by-Side image size..... P-122

8.2 Compare..... P-123
 Comparing two different images..... P-123
 Comparing original to modified..... P-123

8.3 Compare method..... P-124

8.4 Zoom..... P-124

Contents

8.5	The Loupe tool	P-125
	Using the Loupe tool	P-125
	The Loupe tool window	P-126
	Switching views in the Loupe tool	P-126
	The Loupe tool pop-up menu	P-126
	Keyboard commands	P-126
8.6	The Enhance tool	P-127
8.7	Layers	P-128
8.8	Prioritize	P-128
8.9	Consultation tools	P-129
	Mirror	P-129
	Asymmetry	P-130
	Show Edges	P-131
	Blank Screen	P-132

CHAPTER 9

PRINTING

9.1	The Print screen	P-133
9.2	Print options	P-134
	General printing options	P-134
	Page Properties	P-134
	Image Properties	P-135
	Document Properties	P-135
9.3	The interactive preview	P-136
	Adding an image to the page	P-136
	Moving an image on the page	P-136
	Removing an image from the page	P-136

Changing the page margins P-137

Editing headers and footers P-137

Image captions. P-137

Adding image data to captions P-137

9.4 Printing Event Reports. P-138

9.5 Print templates. P-139

 Creating a template P-139

 Applying a template. P-140

 Deleting a template P-140

CHAPTER 10

INTEGRATING MIRROR WITH OTHER PROGRAMS

10.1 Copy and paste. P-141

10.2 Exporting images. P-142

 Export Image Settings. P-143

10.3 Send to PowerPoint P-145

 Send multiple images with a fade effect P-148

 Send simulation images as original and modified with fade effect P-149

10.4 Mirror–VISIA integration. P-150

 Importing VISIA images into Mirror P-150

 Using an integrated database P-151

 Viewing VISIA images in Mirror P-153

 Working with VISIA images in Layout Board. P-153

 Printing VISIA images from Mirror P-153

 Using simulation tools on VISIA images P-153

APPENDIX A

DATA BACKUP

A.1 Why do I need to back up my Mirror system?..... P-155
Backup vs. archive. P-155

A.2 What do I need to back up? P-156
Backing up your Mirror database only P-156
Backing up all files P-158

A.3 When do I need to back up?..... P-158
Regularly scheduled backups P-158
Backups before major system events P-158

A.4 Where should I back up my Mirror system?..... P-158
Tape P-159
Second hard drive P-159
CDs/DVDs. P-159

A.5 How should I back up my Mirror system?..... P-160
Developing a backup plan P-160
Full, incremental and differential backups. P-160
Full backup P-161
Incremental backup P-162
Differential backup. P-163
Automated backup software P-164
Storing backup media P-164
Testing your backup system P-164

A.6 Other ways to protect data (in conjunction with backups)..... P-165
RAID (Redundant Array of Independent Disks). P-165
Uninterruptible Power Supply. P-165

CHAPTER 1

Installing the Software

1.1 MINIMUM SYSTEM REQUIREMENTS

Before installing the software, please make sure your computer system meets the following minimum system requirements:

- Pentium 4 or better (Core 2 Duo for RBX applications)
- Windows 7 or 8 (Ultimate or Professional, 64 bit recommended), Windows Vista (Ultimate, SP1 or higher) or Windows XP* (Professional, SP3 or higher)
- DVD Drive
- At least 4GB RAM for Windows 7/8, Vista, or RBX applications; at least 2GB RAM for Windows XP*
- At least 1 GB free disk space (more recommended)
- 1024 x 768 or higher monitor resolution, 24-bit color or higher
- Microsoft Internet Explorer 7 or higher

*Mirror software versions 7.3.8 and higher can be installed *only* as an upgrade in Windows XP environments, not as a new installation.

1.2 INSTALLING THE SOFTWARE ON A STAND-ALONE COMPUTER

Follow the steps below to install the software on a single computer or on multiple computers that are not connected by a network. If you wish to run the software on multiple networked computers simultaneously, please refer to Section 1.3.

1 Run Windows Update to ensure that you are running the most current version of the operating system.

2 Log on to the computer with a user account that has local administrative access privileges.

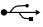
3 Attach the hardware key  to an available USB () port.

4 Close any programs that may be running on your computer.

5 Temporarily disable any anti-virus software.

6 Insert the CD into your computer's CD-ROM drive. The Mirror Setup program starts automatically.

7 When the InstallShield welcome screen appears, click NEXT to proceed with installation.

8 Read the Software License Agreement. If you agree to the terms of the License Agreement, click YES to continue with software installation. If you click NO, the Setup program will close.

9 When prompted, select the setup type (express or custom) and click NEXT.

- **express installation** — recommended for most users; installs the basic program components in the default location

- **custom installation** — allows the installation of optional components such as digital video or tethered Fuji S1/S2 capture; also allows selection of a specific installation directory

10 A summary of installation details appears. If you wish to review or change any settings, click **BACK**. If you are satisfied with the settings, click **NEXT** to begin copying the program files to the computer's hard drive.

11 When prompted that installation is complete, click **FINISH**. (*Note:* In some cases, your computer may automatically restart after installation.)

1.3 INSTALLING THE SOFTWARE ON A NETWORK

 **IMPORTANT: Canfield Imaging Systems recommends that a network administrator install the software on a network.**

About network authorization

Mirror software supports “concurrent use” network licensing. This allows multiple installations of the software on one local area network (LAN) to share a single hardware key. The number of computers that may run the software at the same time is determined by the number of network seat licenses you have purchased. A complete network installation involves the following components:

Authorization Service — This is a special piece of software that manages license information (authorized products, number of available seat licenses, etc.). The network computer with the hardware key (the License Server) must be configured with the “Canfield Clinical Systems Authorization Service.”

Hardware key — This small device contains license information required by the Authorization Service. The hardware key must be attached to the License Server.

Canfield Application – This is the Mirror program. In order to run, the Application must communicate with the Authorization Service to determine whether or not a seat license is available.

When you attempt to run the software on a network workstation, the Canfield Application on that computer communicates with the Authorization Service via a TCP/IP connection to determine whether or not there is a seat license available. If so, the program launches and the number of available seat licenses is decreased by one. When the program is closed on a workstation, the number of available seat licenses is increased by one.

Network configuration Before setting up the software for network use, you must ensure that a network administrator has properly configured the network with a Windows domain controller and TCP/IP. A TCP port must be open and available for use by the license authorization system (the default port is 9090). It is recommended that a group be created on the domain for users of the software. This group will need to have security permissions on the Canfield database and image files set to FULL CONTROL.

 **Note: Use of the software on a network without a Windows domain controller is not recommended.**

Setting up the License Server One computer on your network should be designated the License Server. You may or may not choose to run the Application on this computer. However, it is important that the License Server be turned on and

1.3 Installing the software on a network

connected to the network with the HASP hardware key attached at all times.

Follow the steps below to install the Application, the Authorization Service and the Network Client on the computer that you have chosen as the License Server.

- 1** Run Windows Update to ensure that you are running the most current version of the operating system.
- 2** Log on to the computer with a user account that has local administrative access privileges.
- 3** Attach the hardware key  to an available USB (•⇄•) port.
- 4** Close any programs that may be running on the computer.
- 5** Temporarily disable any anti-virus software.
- 6** Insert the installation CD into the computer's CD-ROM drive. The Mirror Setup program starts automatically.
- 7** When the InstallShield welcome screen appears, click NEXT to proceed with installation.
- 8** Read the Software License Agreement. If you agree to the terms of the License Agreement, click YES to continue with software installation. If you click NO, the Setup program will close.
- 9** When prompted for setup type, select "custom installation" and click NEXT.
- 10** Select "Network license server" and click NEXT.
- 11** Select a destination folder for the program files and click NEXT. (*Note:* This is also the location for the default database and image folder.)

12 The Select Components screen appears. Confirm that “Network License Server” is selected. *Note:* Mirror’s HIPAA-related security features can be used with SQL databases only. If you plan to use these features and you do not already have Microsoft SQL Server Express running on your network, select this option. For an explanation of all optional software components, refer to section 1.4. When you have made your selections, click NEXT.

13 A summary of installation details appears. If you wish to review or change any settings, click BACK. If you are satisfied with the settings, click NEXT to begin copying the program files to the computer’s hard drive.

14 When prompted that installation is complete, click FINISH. (*Note:* If prompted to do so, you should choose to restart the computer.)

15 By default, the software installs a MS Access database. For better performance over a network, it is strongly recommended that a SQL database be used instead (see Section 1.5 for details).

Sharing a network database

In most network installations, a single database is shared by all workstations. In addition to managing license information, the License Server may also be configured to maintain a master database list.

1 Open the Application on the License Server (double-click the icon on the Windows desktop to open the Application).

2 Select SET DATABASE OPTIONS from the OPTIONS menu.

3 Select a database from the list and click EDIT.

- 4 Select the “Share this database” check box at the bottom of the Database Information dialog box and click OK. (*Note:* The “Share this database” check box does not appear on a network workstation or stand-alone installation.)
- 5 Click OK to exit the Database Options dialog box.

Installing the software on a network workstation

You may install the software on any number of workstations. In order for the program to run on a given workstation, that computer must have access to the License Server via a TCP/IP connection. The License Server must be turned on with the hardware key connected. There is no need for a hardware key to be connected directly to the workstation.

Follow the steps below to install the Application and the Network Client on a network workstation.

- 1 During the workstation installation, you will need the Host Name and Host Port of the License Server. This information may be obtained from the License Server (the computer with a hardware key attached to it) by selecting PROGRAMS from the Windows Start menu, then CANFIELD IMAGING SYSTEMS, then LICENSE SERVER CONFIGURATION.
- 2 Run Windows Update on the workstation to ensure that you are running the most current version of the operating system.
- 3 Log on to the workstation with a user account that has local administrative access privileges.
- 4 Close any programs that may be running on the workstation.
- 5 Temporarily disable any anti-virus software.

- 6** Insert the installation CD into the computer's CD-ROM drive. The Mirror Setup program starts automatically.
- 7** When the InstallShield welcome screen appears, click NEXT to proceed with installation.
- 8** Read the Software License Agreement. If you agree to the terms of the License Agreement, click YES to continue with software installation. If you click NO, the Setup program will close.
- 9** When prompted for setup type, select "custom installation" and click NEXT.
- 10** Select a destination folder for the program files and click NEXT.
- 11** The Select Components screen appears. If you wish to install support for a Fuji S2 digital camera or digital video, select the appropriate option(s). Click NEXT.
- 12** A summary of installation details appears. If you wish to review or change any settings, click BACK. If you are satisfied with the settings, click NEXT to begin copying the program files to the computer's hard drive.
- 13** When prompted that installation is complete, click FINISH. (*Note:* If prompted to do so, you should choose to restart the computer.)
- 14** From the Windows desktop, select Start > All Programs > Canfield > License Client Configuration.
- 15** Enter the host name of the license server in "Address" and 9090 in "Port".
- 16** Click TEST to select the "Online" checkbox (the checkbox cannot be selected directly). Click OK.
- 17** Double-click on the  Mirror icon on your desktop to launch Mirror software.

18 Select FILE > SWITCH DATABASE. Select the working database.

19 Check the “Set as Startup Database” option and click OK.

Accessing a shared network database

If you have shared a database on the License Server (see “Sharing a network database” above), you may access that database on any workstation by selecting SWITCH DATABASE from the FILE menu.

If you wish to open the selected network database automatically each time Mirror software is run on a workstation, check the “Set as Startup Database” box.

1.4 OPTIONAL SOFTWARE COMPONENTS

When running a “custom installation” instead of an “express installation,” a screen appears to allow the selection of optional software components.

MS SQL Server Express

This option installs Microsoft SQL Server Express. If Microsoft SQL Server is not already running on the network, MS SQL Server Express should be installed on the Canfield database server (see Section 1.5 for details). It is not necessary to install MS SQL Server Express on any workstations.

Network License Server

This option installs the Authorization Service software that allows a hardware key to be shared over a network. This needs to be installed only on the License Server (the computer to which the hardware key is attached). It is not necessary to install this option on any workstations.

Security Reports This option installs the necessary reporting tools to support HIPAA audit trails.

Fuji S2 camera* Select this option if you have purchased *PhotoTools* and will be capturing images from the Fuji S2 digital camera directly into the software via a FireWire connection. This will install the necessary camera drivers for the Fuji S2.

Digital video capture Select this option if you have purchased *PhotoTools* and will be capturing images from a digital video source. This will run the DirectX installation.

1 When the DirectX license agreement appears, click YES if you agree to the terms of the agreement. If you click NO, the Setup program will close.

2 Click INSTALL or REINSTALL DIRECTX (only one of these options will appear).

3 When DirectX setup is complete, click OK.

Documentation User guides in PDF format are copied from the installation disk to the Mirror folder on the hard drive: C:\Program Files\Mirror\Documentation

*The Fuji S2 camera is not supported by Windows Vista or newer operating systems.

1.5 USING SQL SERVER

When using the software over a network, performance may be greatly improved by using a SQL database instead of MS Access. In addition, Mirror's HIPAA-related security features can be used with SQL databases only. For these reasons, you may wish to create SQL databases for Mirror.

 **IMPORTANT: Canfield Imaging Systems strongly recommends that configuration of a SQL database be performed by a network administrator.**

Setting up the database server

One computer on your network needs to run Microsoft SQL Server, Microsoft SQL Server Express, or Microsoft SQL Server Desktop Engine (MSDE). It is best to use a dedicated database/file server that is not used as a workstation. The server should have an ample amount of RAM (preferably 1GB or more), a fast processor or multiple processors, a fast hard drive or array, and should be running Windows 2003 or higher.

If you are already running MSSQL Server on the network, you may skip this section and proceed to "Creating a new SQL database."

If you have not yet installed the Mirror software on the computer that you wish to use as a SQL database server, follow the procedure for "Setting up the License Server" (see Section 1.3) and be sure to select "Microsoft SQL Server Express" in Step 11.

If the Mirror software has already been installed on the computer that you wish to use as a SQL database server, follow the steps below to install Microsoft SQL Server Express.

- 1 Insert the installation CD (the Canfield Setup program will start automatically).
- 2 Click NEXT.
- 3 Accept the license agreement and click NEXT.
- 4 When the Setup Type screen appears, select “Custom Installation” and click NEXT.
- 5 Click NEXT to maintain the current installation folder.
- 6 On the Select Features screen, select “Microsoft SQL Server Express” (and any other desired options) and click NEXT.
- 7 A summary of installation details appears. Confirm that “Microsoft SQL Server Express” is listed under “Selected Components to Install” and click NEXT.
- 8 When prompted that installation is complete, click FINISH. (*Note:* If prompted to do so, you should choose to restart the computer.)

Creating a new SQL database

- 1 Log on to the License Server with a user account that has CREATE DATABASE privileges on the database server. (By default, local administrators on the database server have Create Database privileges.)
- 2 Double-click on the  Mirror icon to launch Mirror.
- 3 Select SET DATABASE OPTIONS from the OPTIONS menu.
- 4 The Database Options dialog box opens to the DATABASE LIST tab.
- 5 Click CREATE DATABASE.
- 6 Make sure “SQL Server” appears in the DATABASE TYPE field.

- 7** In the DATABASE field, enter a name for the new database.
 - 8** Accept the default (LOCAL) or select the database server from the SERVER drop-down list.
 - 9** In the “Path to image files” field, enter a location to store image files for the new database (or click BROWSE to locate/create a folder and click OK).
 - 10** Select the “Share this database” check box.
 - 11** Click OK.
 - 12** The Canfield System Options - Administrator dialog box appears. Confirm that DATABASE ROLE is set to “CanfieldDB Administrator,” make sure “Domain Users” is selected and click OK. (*Note:* If you do not wish to grant database access to all users on the domain, you may select individual users/groups instead. You may wish to create a specific group for all users of the software.)
 - 13** The Canfield Database Agent Scheduler dialog box appears. Make sure the “Enable Schedule” check box is selected.
- NOTE:** In a new install of Microsoft SQL Server Express no SQL Agent is available. The full version of MS SQL Server 2005 or higher is required for full access to SQL Agent to create automatic backups.
- 14** Select the desired settings for creating backup files and click OK. (*Note:* Schedule the database backup to occur shortly before your regular data backup.)
 - 15** Click OK to close the Database Options dialog box.

Backing up a SQL database

The scheduler will place a backup copy of the SQL database in the MSSQL Server backup directory on the database server. If the Application is installed on the database server, and no active MSSQL Server backup directory previously existed, the backup copies will be placed in the “backup” folder inside the Canfield program folder on the database server. If an active MSSQL Server backup directory already existed on the database server, the backup copies will be placed there.



IMPORTANT: The database server must be turned on at the scheduled time for the backup file to be created.

Your regular data backup should include at least the MSSQL Server backup directory and all image folders (the folders containing .t2k files).

To ensure that database backup is set to the proper directory, perform the following test:

- 1** In the Application, select SET DATABASE OPTIONS from the OPTIONS menu.
- 2** Select a SQL database in the list.
- 3** Click the BACKUP button.
- 4** In Windows Explorer, browse to the backup directory. A .bak file should appear with the same name as the selected database.

1.6 DATABASE OPTIMIZER

Mirror's Database Optimizer utility helps to maintain the integrity and performance of your Mirror databases. To ensure fast, trouble-free operation of your Mirror system, you should run the Database Optimizer as soon as possible after installing an upgrade and on a monthly basis thereafter.

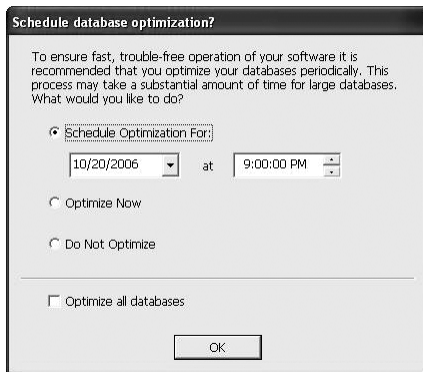



The first time you open Mirror software after upgrading, the Database Optimization window will appear automatically. Since optimization can take a long time for large databases, it is recommended to accept the default option of scheduling optimization for a later time. Select a time when no one will be using your Mirror system and click OK.

NOTE: Mirror must remain open until the scheduled time to avoid losing the setting.

1.7 OPTIONAL: IMPORTING SAMPLE PATIENTS TO THE DATABASE

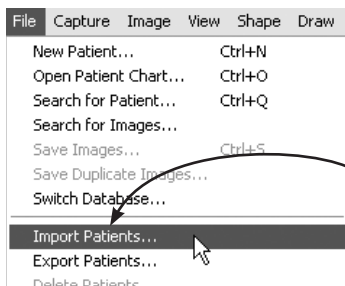
A collection of sample patients is provided on a separate disc for use during training or for practicing Mirror techniques.



- 1 Insert the Mirror Sample Patients CD into your computer's CD-ROM drive.
- 2 Double-click the Mirror shortcut icon  on the Windows desktop to start Mirror.
- 3 Select FILE ► IMPORT PATIENTS... to open the IMPORT PATIENT RECORDS dialog box.
- 4 Click the CHANGE DIRECTORY... button.

Chapter 1: Installing the Software

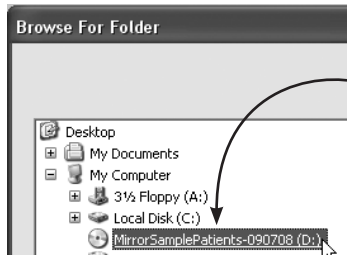

5 Navigate to your computer's CD drive (usually drive D under MY COMPUTER) and click on the "MirrorSamplePatients" CD to select it, then click OK. A list of the sample patient files appears in the IMPORT PATIENT RECORDS dialog box.

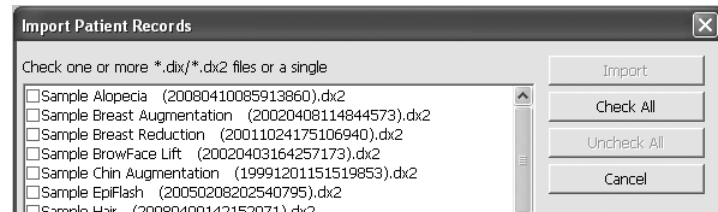

6 Click CHECK ALL, then click IMPORT.

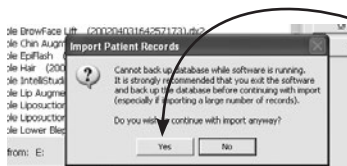

7 Click YES in the pop-up window.

8 It takes a few minutes to import the sample patient records. When the import is complete, IMPORT PATIENTS SUMMARY is displayed with a message confirming that the import is complete. Click OK.

The sample patients are now available in your Mirror database.

CHAPTER 2

Introduction

2.1 MIRROR SOFTWARE MODULES

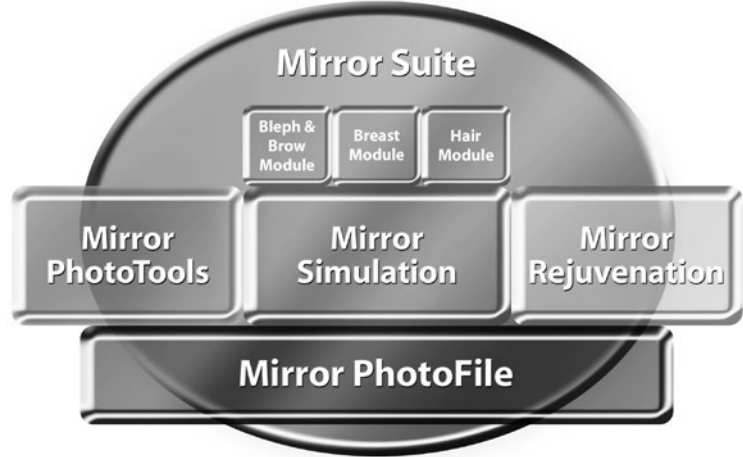

Mirror software consists of a suite of software modules that are sold separately and may be used together. *PhotoFile* is the core component of Mirror software, providing advanced medical image management. Each additional module offers a specific set of functionality that may be added to *PhotoFile*.

PhotoFile — Provides the core medical image management functions of image storage and retrieval, on-screen viewing, printing and image export.

PhotoTools — Provides features used to prepare images for lectures, consultations and other visual communication applications as well as features for improving the imaging workflow. Tools include tethered image capture, image overlay (Compare), color correction, orientation matching, layout board, labels, whiteboarding, consultation tools (Enhance, Asymmetry, Mirror), presentations and measurements.

Skin Rejuvenation — Easily simulate results for Botox[®], laser resurfacing, microdermabrasion, peels, and other skin rejuvenation therapies.

Aesthetic Simulation — Provides a core set of tools for simulating a number of aesthetic procedures. This module is required for all procedure-specific simulation modules, with the exception of Skin Rejuvenation.

Bleph & Brow — May be added to *Aesthetic Simulation* to simplify simulation of upper and lower blepharoplasty and brow lifts.

Hair — May be added to *Aesthetic Simulation* to simplify simulation of hair restoration and hair loss.

Breast — May be added to *Aesthetic Simulation* to simplify simulation of breast augmentation, breast lifts, reduction and reconstruction.

Body Mapping — Provides body mapping and lesion tagging features used to track pigmented lesions.

Note: Some of the features discussed in this manual pertain to specific Mirror Software modules. Depending on which modules you have purchased, certain features may not appear on your system.

2.2 THE MAIN SCREEN



2.3 NAVIGATING THE SOFTWARE

Mirror software features are accessed by selecting commands from the main menus or by clicking buttons on the main toolbar. Which commands are available depends upon the current state of the program (whether the Chart is open or closed, if any images are open/selected, etc.).

Dialog boxes Many commands (NEW PATIENT, for example) cause a dialog box to appear. A dialog box allows you to enter information, make selections or choose settings for the current operation.

When settings and data in a dialog box appear as you wish, you can execute the command by clicking a button that is typically marked with a descriptive label (SAVE, IMPORT, etc.) or simply OK.

Most dialog boxes also contain a CANCEL button. Clicking CANCEL closes the dialog box without executing the command. Any data entered prior to clicking CANCEL is discarded.

Tools Commands that perform an action on an image (PRINT, for example) cause the program to switch from the main screen to a tool window.

The types of user interface elements present varies depending on the tool. Some tool windows display little more than the active image. Other tool windows contain a menu bar, a toolbar and an image gallery, and may appear very similar to the main screen. Other tool windows contain a few of these elements.

Two visual clues indicate whether you are in a tool window or the main screen. First, look for the easy-access tabs (Image Data, Chart, Patient Search and Image Search) along the right edge of the screen. If the tabs are present, you are on the main screen. If not, you are inside a tool.

Second, if you are on the main screen, FILE appears at the left end of the menu bar. If you are inside a tool window, either the menu bar is absent or the name of the tool appears at the left end of the menu bar.

To exit a tool window and return to the main screen, right-click with the mouse (or press the side button on the pen). Depending on where you are, you may need to right-click several times to return to the main screen.

2.4 SELECTED IMAGES VS. OPEN IMAGES

Mirror software is used to store, retrieve, view, adjust and modify images. An image must be either selected or open when you perform one of these operations.

Thumbnails (selected images)

The Chart and Image Search tabs allow you to view a number of images as small thumbnails on one screen. This arrangement makes it easy to work with images in groups (for example, to compare pairs of images or export groups of related images).

Click on thumbnails to select the images. Commands executed from the main menus or toolbar are performed on whatever images are currently selected. (Images open in the Image Gallery are disregarded as long as the Chart or Image Search tab remains open.)

For more information on the Chart and Image Search, see Chapter 7.

The Image Gallery (open images)

The Image Gallery provides a workspace that allows you to focus on a small number of images with a minimum of screen clutter. This is helpful when using the software during a patient consultation.

Selecting one or more images in the Chart or Image Search and clicking **OPEN IMAGES** opens those images in the Image Gallery. (**OPEN IMAGES** is available from the drop-down list when you right-click on a selected image.) One image—the “current” or “active” image—appears full-size in the viewing area of the main screen. The other open images are represented as small “stamps” in the Image Gallery. Clicking on a stamp switches to the corresponding image.

As long as the Chart and Image Search tabs remain closed, any commands selected from the main menus or toolbar are performed on either the active image or on all open images (depending on the specific command).

TIP: Images from multiple patients may be open in the Image Gallery at the same time.

2.5 BASIC OPERATIONS

The following are some basic operations that are required for using Mirror software. These basic operations may differ slightly from standard MS Windows conventions.

Moving Moving the mouse will cause the pointer (or cursor) to move on the screen.

If you are using a pen and tablet, hold the tip of the pen within 1 cm of the tablet surface as you move it. The pen should not actually touch the tablet.

Clicking To “click” on an object, move the mouse to position the pointer on top of the object, then press and release the left mouse button.

If you are using a pen and tablet, move the pen to position the pointer on top of the object, then press the tip of the pen onto the tablet and release.

Right-clicking “Right-click” means to press and release the right mouse button. A right-click is typically used in the software to cancel the current operation or to exit a tool.

If you are using a pen and tablet, press and release the button on the side of the pen to right-click.

Drag-and-drop “Drag-and-drop” is a method used in many Windows programs to move an object from one location on the screen to another. The drag-and-drop behavior in Mirror software differs slightly from standard Windows drag-and-drop.

To begin a drag-and-drop operation in Mirror software, click once on the object you wish to move and drag it slightly. You may then release the mouse button. As you move the pointer, you will see the object move as well. Move the object to the desired location and click again to drop the object in position.

2.6 THE FILING SYSTEM

A Mirror database is made up of individual patient records. Each patient record contains data pertaining to that patient (name, MRN, date of birth, etc.) along with images that have been saved for that patient. Each image may have additional data associated with it (image date, procedure, etc.).

The data and images in a Mirror database are stored on a computer hard drive as a single database file (.mdb) and a folder containing image (.t2k) files. The number of patient records and images you can store in the Mirror database is primarily dependent upon the capacity of the hard drive or server.

In a network environment, data is stored in a single SQL Server database and images are stored on a network file server.

Customizing the Software

Note: Some of the Options discussed in this chapter pertain to specific Mirror Software modules. Depending on which modules you have purchased, certain Options may not appear on your system, or may appear but have no function.

3.1 SETTING PROGRAM OPTIONS

Use the Set Program Options command to set screen display parameters, image parameters, disclaimer message parameters, video input and output parameters, or to set other Windows programs to run from within the Mirror software.

Navigating the Program Options dialog

Select SET PROGRAM OPTIONS from the OPTIONS menu to open the Program Options dialog box. Click on one of the tabs at the top of the dialog box to view the different groups of program options.

The RESET button restores the options in the current tab to their default settings. The RESET ALL button restores *all* program options (in all tabs) to the default settings.

Screen tab

Text Style — Opens the Font dialog box, so you can format text in an image (e.g., size, color, etc.). These settings do not affect the disclaimer. To format the disclaimer, see “Disclaimer Tab” later in this chapter.

Tab Transparency — Move the slider left and right to modify the transparency of the easy-access tabs (Image Data, Chart, Patient Search, Image Search). A sample is provided below the slider.

Center Initial Window — Centers the program window on the screen the next time you start the program. This setting is perceptible only when the program window is smaller than full screen (i.e., not maximized).

Toolbar is Visible — When selected, the toolbar is displayed. When cleared, the toolbar is hidden.

Show Pop-Up Image Data — When selected, floating the cursor over a thumbnail in the Chart causes image data to be displayed in a pop-up window.

Track Search Results in Chart — When selected, the Chart is automatically filtered to display only those patients/images matching the current search. The type of filter applied is based on how the Chart is opened (i.e., from Patient Search or from Image Search).

Blank Screen Bitmap — Enter the name (including path) of a bitmap or graphic file to be displayed on the main screen when no images are open. If you do not know the bitmap's name or path, click **BROWSE** to find and select the file.

Disclaimer tab The disclaimer is a line of text that appears on screen automatically whenever a modified image is displayed. You must have the *Aesthetic Simulation* module to create modified images.

Disclaimer Text — Select the DISCLAIMER TEXT field and type your own disclaimer. The default message is “Simulation only: Actual results may differ.”

Text Style — Click TEXT STYLE to format the disclaimer text. This command opens the Font dialog box from which you can set font size, color, etc. Changes are reflected in the Sample preview box.

Show Disclaimer — Select this option to have the disclaimer text displayed automatically beneath modified images.

Images tab Image Compression — Compression increases the number of images you can store on your hard drive. Drag the slider to the right to increase the amount of compression used (i.e., to create smaller image files).

The sample image below the slider provides a preview of the effect that the selected level of compression will have on image quality.

 **IMPORTANT: High levels of compression (small file sizes) may have a noticeable effect on image quality.**

Compression ratios of up to 1:10 generally do not cause any discernible loss in image quality. You may wish to experiment with various image compression settings on sample images to determine the highest compression setting that provides acceptable image quality for your needs.

TIP: To calculate the approximate file size for images, multiply the resolution (in pixels) by three and then multiply by the compression ratio. For example, an image with three million pixels saved with 1:10 compression produces a file approximately 0.9MB in size (3MP x 3 = 9MB; 9MB/10 = 0.9MB).

Note: The compression ratio displayed under the sample image is only an approximation. The actual amount of compression will vary from image to image.

Enable Lossless Compression Option — When this option is selected, a “Use lossless compression” check box appears in the Image Import Settings dialog. This allows images to be imported and saved without the use of JPEG compression.

 **IMPORTANT: The use of lossless compression creates image files that are significantly larger than those created with JPEG compression. Unless you are sure you require lossless compression, you should leave this option unchecked.**

Create Stamps from Modified Data – When this option is selected, stamps and thumbnails are created from modified image data when available. (*Note:* You must have the *Aesthetic Simulation* module to create modified images.) If this option is cleared, stamps and thumbnails are always generated from original image data.

This setting applies only to the subsequent creation of thumbnails; existing thumbnails are not affected. To apply the new setting to existing thumbnails, use the GENERATE THUMBNAI LS command in the UTILITIES menu.

Confirm on Close All Images — When this option is selected, a confirmation prompt appears whenever the Close All Images command is used (even if no images are new or modified).

Save Modifications — When this option is cleared, it is not possible to save image modifications to the patient chart. (*Note:* This option pertains to image modifications made with one of the simulation tools.)

Edit Images Using Screen Size — Select this option when using high resolution images. When selected, images are automatically resized to fit the screen upon

entering simulation tools. (*Note:* This setting has no impact on the size of the original image.) If you are capturing images at a resolution that is not much higher than your screen resolution, you may wish to clear this option.

Image Cache Size — In certain situations, the image cache size may be adjusted to optimize system performance. In most cases, it is best to leave the image cache size set to its default value unless instructed to change it by Canfield technical support.

Programs tab Use this tab to add other programs to the UTILITIES menu so they may be launched from within the software.

1 Click NEW from the PROGRAMS tab.

2 In the DESCRIPTION field, enter the name of the program as you wish it to appear in the UTILITIES menu. Insert an ampersand (&) in front of a letter in the description to make that letter an access key.

3 In the COMMAND LINE field, enter the command line used to execute the program. If you do not know it, click BROWSE and search your directories for the program's executable (.exe) file.

4 In the DEFAULT DIRECTORY field, enter the path to the directory containing the program's files, or click BROWSE and search for the program files.

5 Click OK.

The EDIT and DELETE buttons may be used to modify or remove programs already in the list. (*Note:* Deleting a program from the UTILITIES menu *does not* remove that program from the computer.)

Image Search tab Use this tab to control the order and availability of items in the Sort By drop-down list in Image Search.

Video I/O tab These options are available only on systems with *PhotoTools* and a video capture card. The specific options vary according to your hardware setup (video capture card and device).

For both video input and video output, select a standard (NTSC or PAL) and an interface (S-Video, Composite or, on some systems, RGB). Select Sync on Green for certain RGB-interface cameras.

Mirror Camera View is available only if your hardware supports it. Select Mirror Camera View to view a mirrored live video image the way the patient sees it in a mirror.

3.2 SETTING DATABASE OPTIONS

The Set Database Options command provides access to the following database administration functions: creating and destroying databases, converting Access databases to SQL Server, setting the startup database, scheduling backups, configuring database field formats, and setting the software to automatically purge deleted images and patient records. *Note:* Not all database administration functions can be accessed by all users. Refer to the specific function below.

Navigating the Database Options dialog Select SET DATABASE OPTIONS from the OPTIONS menu to open the Database Options dialog box. *Note:* The RESET ALL button restores *all* database options (in *all* tabs) to the default settings.

Database List tab At initial installation, Mirror software includes one empty MS Access database. The DATABASE LIST tab may be used to convert that database to SQL Server, create new empty databases, or connect to other existing databases.

Add — (All users.) Used to add an existing database to the database list.

Edit — (All users.) Opens the DATABASE INFORMATION dialog box, which allows you to view details about the selected database and change the path for associated image files. *Note:* Shared databases can only be edited on the system that is sharing the database.

Remove — (Canfield DB Administrator or Power User.) Removes the selected entry from the database list. Remove does not delete the database file or associated images from the system. *Note:* You will not be prompted to confirm. Be sure you wish to remove the selected database from the list.

Backup — (Canfield DB Administrator or Power User.) SQL Server databases only. Creates a copy of the selected database in the backup directory. By default, the backup directory is located within the program folder.

Restore — (Canfield DB Administrator.) SQL Server databases only. Restores a database from a backup file. *Note:* It is not possible to restore the currently active database.

Scheduler — (Canfield DB Administrator or Power User.) SQL Server databases only. Used to schedule the automatic creation of backup copies of SQL Server databases, which may in turn be included as part of regular system backup. *Note:* SQL Server backup should

be scheduled to take place shortly before system backup.

Set Startup Database — (All users.) Sets the selected database to be the default database that opens each time the program is launched. *Note:* If Mirror's security features are enabled, the startup database must be a SQL Server database.

Create Database — Used to create a new empty database. Databases can be created by users with Administrator-level access to the database computer (not Canfield DB Administrator).

Destroy Database — (Canfield DB Administrator.) Permanently deletes a database from the system.

 **IMPORTANT: Once a database has been destroyed, it cannot be recovered.**

Convert to SQL — (Canfield DB Administrator.) Used to convert a MS Access database to a SQL Server database. (Disabled if no SQL Servers are found.) Canfield recommends you convert to SQL Server for better network performance. In addition, Mirror's security features are available only with SQL Server databases.

Creating an empty MS Access database

Follow the procedure below to create a new, empty MS Access database for use with the software.

Note: A MS Access database should be used only for stand-alone installations or when you do not wish to use Mirror's security features. For a network installation, it is better to use a SQL database.

- 1 Select SET DATABASE OPTIONS from the OPTIONS menu to open the Database Options dialog box.
- 2 Click the DATABASE LIST tab.

- 3** Click **CREATE DATABASE** to open the Database Information dialog box.
- 4** Select “Access” from the **DATABASE TYPE** drop-down list.
- 5** Enter a name for the database in the **DATABASE** field. This is the name that will be used by the Windows system to identify the new database.
- 6** In the **Server** field, select the server for the database from the drop-down list.
- 7** In the **PATH TO DATABASE FILES** field, enter the location where you would like the new database file to be created. If you wish, you may click **BROWSE** to locate the desired folder.
- 8** In the **PATH TO IMAGE FILES** field, enter the location where you would like the image files for the new database to be stored. If you wish, you may click **BROWSE** to locate the desired folder. If the selected folder does not yet exist, the software will create a new images folder.
- 9** Click **OK** to add the new database and return to the Database List tab. The new database appears in the database list.

Once you have created a new database, you may access that database by selecting it from the Database List.

Creating an empty SQL Server database

To optimize performance on a network, Canfield strongly recommends that you use SQL Server instead of MS Access. Mirror’s security features can only be used with a SQL Server database.

- 1** Log on to the Mirror License Server with a user account that has CREATE DATABASE privileges on the database server.
- 2** Launch the application.
- 3** Select SET DATABASE OPTIONS from the OPTIONS menu.
- 4** Click the DATABASE LIST tab.
- 5** Click CREATE DATABASE.
- 6** Make sure “SQL Server” appears in the Database Type field.
- 7** In the Data Source Name field, enter a name for the new database.
- 8** Select the database server from the SERVER drop-down list.
- 9** In the “Path to image files” field, enter a location to store image files for the new database (or click BROWSE to locate/create a folder).
- 10** Select the “Share this database” check box.
- 11** Click OK.
- 12** The Canfield Database Security dialog box appears. Confirm that DATABASE ROLE is set to “Canfield DB Administrator.” Be sure “Domain Users” is selected and click OK. *Note:* If you do not wish to grant database access to all users on the domain, you may select individual users/groups instead. You may wish to create a specific group for all users of the software.
- 13** The Canfield Database Agent Scheduler dialog box appears. Make sure the “Enable Schedule” check box is selected.

14 Select the desired settings for creating backup files and click OK. *Note:* Schedule the database backup to occur shortly before your regular data backup.

15 Click OK to close the Database Options dialog box.

Converting a MS Access database to SQL Server

If you have an existing MS Access database that is used with a networked system, you may improve system performance by converting the database to SQL Server. You will also have the option of using Mirror's security features on a SQL Server database.

1 Make a backup of the existing database and images.

2 If you do not already have a copy of Microsoft SQL Server running on the network, install Microsoft SQL Server Express.

3 Close the Application on all workstations.

4 Log on to the License Server with a user account that has Create Database privileges on the database server. (By default, local administrators on the database server have Create Database privileges.)

5 Select SET DATABASE OPTIONS from the OPTIONS menu to open the Database Options dialog box.

6 Click the DATABASE LIST tab.

7 Select the existing MS Access database in the database list.

8 Click CONVERT TO SQL.

9 Confirm that all information in the Convert Access to SQL dialog box is correct and click OK.

Connecting to an existing database

If the database you wish to connect to already appears in the database list on the License Server, see "Sharing a network database" below for the easiest way to access that database from network workstations.

Follow the procedure below to add an existing database to the database list (for example, after upgrading your computer system).

- 1** Select SET DATABASE OPTIONS from the OPTIONS menu to open the Database Options dialog box.
- 2** Click the DATABASE LIST tab.
- 3** Click ADD to open the Select Data Source dialog box.
- 4** Click the MACHINE DATA SOURCE tab.
- 5** If the desired database already appears in the list of data sources, select it and click OK, then proceed directly to step 15.
- 6** If the database does not appear in the list of data sources, click NEW to open the Create New Data Source wizard.
- 7** Select SYSTEM DATA SOURCE and click NEXT.
- 8** From the list of database drivers, select “Microsoft Access Driver (*.mdb)” and click NEXT.
- 9** Click FINISH to close the Create New Data Source wizard and open the ODBC Microsoft Access Setup dialog box.
- 10** Enter a name and description for the new data source.
- 11** Click SELECT to open the Select Database dialog box.
- 12** Locate the database (.mdb) file you wish to connect to and click OK to return to the ODBC Microsoft Access Setup dialog box.
- 13** Click OK to close the ODBC Microsoft Access Setup dialog box and return to the Select Data Source dialog box.

14 Make sure the new data source is selected in the list and click OK.

15 Make sure the correct path appears in the PATH TO IMAGE FILES field. If necessary, you may use the BROWSE button to locate the correct image folder.

16 Click OK to add the new database and return to the DATABASE LIST tab.

Once you have added a database to the database list, you may access that database by selecting SWITCH DATABASE from the FILE menu.

Sharing a network database

In most network installations, a single database is shared by all workstations. In addition to managing license information, the License Server may also be configured to maintain a master database list.

1 Open the Application on the License Server (the computer with a hardware key attached).

2 Select SET DATABASE OPTIONS from the OPTIONS menu.

3 Click the DATABASE LIST tab.

4 Select a database from the list and click EDIT.

5 Select the “Share this database” check box at the bottom of the Database Information dialog box and click OK. *Note:* The “Share this database” check box does not appear on a workstation or stand-alone installation.

6 Click OK to exit the Database Options dialog box.

Once you have shared a database on the License Server, you may access that database on any workstation by selecting SWITCH DATABASE from the FILE menu.

Setting the startup database

Follow the steps below to select which database opens automatically each time the program is launched.

Note: If Mirror security features are enabled, the startup database must be a SQL Server database.

- 1 Select SET DATABASE OPTIONS from the OPTIONS menu.
- 2 Click the DATABASE LIST tab.
- 3 Select the desired database from the list and click SET STARTUP DATABASE.
- 4 Click OK to exit the Database Options dialog box.



IMPORTANT: It is a good idea to test a new database before setting it as the startup database.

Hair database list tab

In addition to the main patient database, the Hair module also maintains a hair database for the Hair Graft tool. Hair databases are added in the same manner as patient databases (see above).

Field formats tab

From this tab you can format the Social Security Number, Phone, Postal Code and State fields. Click an entry in the Format column to edit that entry. Use the appropriate placeholder characters as described in the dialog box. An example of the current format appears below the list of placeholders.

Options tab

Deleted Records — Select “Auto purge deleted patients and images at program exit” and any images or charts you delete are automatically purged when you exit the program.



IMPORTANT: If you select the Auto Purge option, you will not be able to undelete patients or images after exiting the program.

Authorization tab This tab displays the license information currently programmed into the attached hardware key. No license information is available on a network workstation with a remote key.

3.3 SETTING TOOL OPTIONS

Navigating the Tool Options dialog Select SET TOOL OPTIONS from the OPTIONS menu to open the Tool Options dialog box. Click on the tabs at the top of the dialog box to view the tool options.

The RESET button restores the options in the current tab to their default settings. The RESET ALL button restores *all* tool options (in all tabs) to the default settings.

General tab **Cutout Transparency** — Drag the Cutout Transparency slider to adjust the overlay transparency used within various simulation tools. An example of the setting appears under the slider.

Allow Whiteboarding — If you have purchased *PhotoTools*, you may select this option to make the whiteboarding feature automatically available in many of the View tools. Remove the selection to skip the whiteboarding feature. This does not affect the availability of the Whiteboard tool on the main toolbar or in the IMAGE menu.

DV Preview Frame Rate — Sets the number of frames per second displayed for the live video preview in the Pre-Op and Post-Op capture tools when using a digital video source. (*Note:* Digital video capture requires *PhotoTools*.)

Side-by-Side Image Size — Determines how images are displayed when using the Side-by-Side tool. When Best Fit is selected, images fill the height of the screen and a scroll bar appears as needed to view the full width of the images. When Full Image is selected, images are reduced so that both full images appear on screen (no scroll bar is needed).

Pre-op/Post-op tab Settings on this tab affect the Digital Video Record tool (used for tethered capture of motion video clips) and tethered digital still capture with video preview. Tethered capture is a feature of *PhotoTools*.

Select Video Driver — Used to select Digital Still Camera or DirectX Video for tethered capture.

Select Capture Sequence — Used to select a capture sequence to be used during tethered capture. A capture sequence is a template containing standard photographic views. When a capture sequence is selected, an alignment grid and image icon appear onscreen for each view to assist with patient positioning. STANDARD GRID should be selected if you do not wish to use a capture sequence.

Sequence Location — Click on CHANGE DIRECTORY to browse for a file containing capture sequences. Check SAVE DIRECTORY SETTING if you will select sequences from this file in the future.

Standard Grid Lines — Specifies the number of horizontal and vertical grid lines to appear on the video preview screen when Standard Grid is selected.

DV Record tab Settings on this tab affect the Digital Video Record tool (used for capturing motion video clips). Digital Video Record is a feature of *PhotoTools*.

Initial Capture Buffer Size — In some cases, increasing the size of the Initial Capture Buffer may improve video recording performance. For better performance, enter a value that is greater than the file size for the largest video clips that you capture.

Maximum Duration of Recording — This setting may be used to prevent the accumulation of very large video clips that can rapidly consume hard drive space. The Digital Video Record tool will automatically stop recording when a clip has reached the maximum duration.

Number of Frames per Second — A greater number of frames per second produces smoother video clips, but also results in larger file sizes. High frame rates may also cause a noticeable time delay during recording.

Video Compression — Select one of three compression options: Smaller Files (lowest image quality), Normal, or Higher Quality (largest file sizes). The file sizes listed in this section are rough approximations—actual file sizes will vary.

Mirror tab The Mirror tool (a feature of *PhotoTools*) is used to display a patient's image as they are accustomed to seeing it in a mirror. The check box on the Mirror tab determines whether the Mirror tool displays just the reflected image, or displays the original and reflected images side-by-side.

Body Map tab

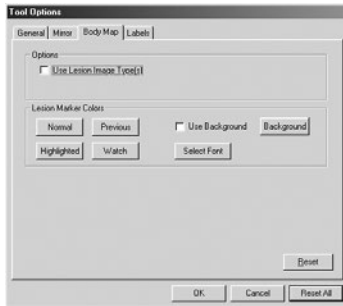

**Tool Options dialog box —
Body Map tab**

The Body Map tab appears only on systems with the *Body Mapping* (DermaGraphix) module.

Use Lesion Image Types — Select this option if you wish to classify lesion images by type (i.e., standard, polarized, ELM, etc.). When this option is selected, you will be presented with a pop-up menu of lesion image types each time you import a lesion image. This option is off by default.

Lesion Marker Colors — The tools in this area of the Body Map tab allow you to control the color, size and style of the lesion tags used on the Body Map and Navigation screens.

- **NORMAL** sets the initial color for lesion tags on both the Body Map and Navigation screens.
- **HIGHLIGHTED** sets the color for lesion tags when the pointer is moved over them in either the Body Map or Navigation screen. This color should always be different from both the Normal and Watch colors.
- **PREVIOUS** sets the color for previous session lesion tags in the Navigation screen. Previous session lesion tags appear when the Compare slider is used.
- **WATCH** sets the color that is used for lesion tags on the Body Map screen when a lesion has been flagged for closer observation.
- Selecting the **USE BACKGROUND** option places a small box behind lesion tags on the Navigation screen to improve readability.

- The **BACKGROUND** button is used to set the color for the box that appears when Use Background is checked (see above).
- **SELECT FONT** opens a dialog in which you can select the font, size and style for the lesion tags that appear in the Navigation screen.

Labels tab If you have saved Labels templates in the Labels tool, you may select one of these templates to be applied automatically to all images upon import. Labels are a feature of *PhotoTools*.

Motion Clips tab This tab is available only if your system is configured with a Targa 2000 or Integral FlashPoint 128 video capture card and *PhotoTools*.

Data Rate — Drag the slider to adjust the rate at which motion clip data is processed.

The size and quality of the motion clip decreases as you decrease the data rate. Setting a data high rate might make motion clips record incorrectly if the hard drive cannot keep up.

Duration — Drag the slider to increase or decrease the length of motion clips. The size of the motion file changes accordingly.

3.4 SETTING SYSTEM OPTIONS: IMPLEMENTING MIRROR'S SECURITY FEATURES

Mirror incorporates HIPAA-related security features that can be used to control access to your Mirror database and track system and database-level events. Mirror's security features are implemented through defined user roles, secure logins, and audit trails. The security features can only be used with MS SQL Server databases.

User roles Mirror uses a combination of Windows NT accounts and SQL Server roles to define and control user access privileges. Mirror allows you to establish roles for individual users or groups using three levels of access privileges: Canfield DB user, Canfield DB Power User, or Canfield DB Administrator. Roles can be assigned to users or groups for specific databases. Canfield DB Users can create, modify, or delete patient records. Power Users have access to some database functions including backing up the database and viewing event reports. Administrators have access to all system operations including assigning user and group roles, creating, destroying, or converting databases, enabling audit trails, and purging event reports.

Logins Mirror's secure login procedures function at the application level. When one user logs out (or is automatically logged out) and another user logs in, the new user gains access to the application at the location from which the previous user logged out. (Note that if an Administrator logs out from an administration function, Users and Power Users would not have access to that function when they log in.) Because the Mirror application does not have to be opened each time a

3.4 Setting system options: implementing Mirror's security features

user logs in, this feature streamlines the workflow when multiple users access Mirror from the same workstation. If only one user is accessing Mirror from a workstation and you do not need this feature of Mirror logins, Windows logins may be adequate to meet your security needs. Consult your HIPAA compliance officer to determine whether you should use Windows or Mirror logins.

For additional security, Mirror logins can be set up so that users are automatically logged out of the Mirror application after a designated time during which Mirror does not receive any keyboard or mouse input. An automatic logout time is established globally for all Mirror users.

Audit trails Mirror's audit trails enable you to track system and database events. System events include login attempts (successful or failed) and creating or destroying a database. Database events include opening a database, and opening, creating, modifying, or deleting patient records. Access to audit data is controlled by user rights; Power Users may view event reports, however only Administrators can specify which events will be tracked or schedule purging of event reports.

Specific system and database events can be configured to include a "prompt for reason" dialog to appear whenever a user initiates one of these events. When this feature is enabled, the user is prompted to enter a reason in an Event Reason dialog. The user's entry in the Event Reason dialog appears on the Event Report for that event.

Mirror's security and audit features are enabled through Set System Options on the Options menu. By default, security features are not enabled.

Setting System Options Canfield DB Administrators can use the SET SYSTEM OPTIONS command to define user and group roles, set up logins and auto-logout times, and enable audit trails. Canfield Users and Power Users cannot open the System Options command.

Navigating the System Options dialog Select SET SYSTEM OPTIONS from the OPTIONS menu to open the System Options dialog box. *Note:* The APPLY button applies *all* system options settings (in *all* tabs).

Security tab The SECURITY tab is used to define user and group roles, enable logins, and set the duration time before automatic logout occurs. User and group roles are defined for a specific database.

Enable Login — Enables a Mirror login for all SQL Server databases. Mirror logins are useful if multiple users share a single workstation.

Enable Auto Logout — Enables Mirror's automatic logout feature. When enabled, auto logout applies to all Mirror users. *Note:* Manual logout from Mirror is available from the FILE menu.

Logout after (x) minutes of idle time — Sets the number of minutes to elapse without any keystrokes or mouse input to Mirror before the user is automatically logged out.

Database Name — Displays the currently selected database for assigning database roles.

Server Name — Displays the SQL Server for the selected database.

3.4 Setting system options: implementing Mirror's security features

Database Role — Used to specify the role (Canfield DB User, Canfield DB Power User, or Canfield DB Administrator) that will be assigned to the selected user(s) or group(s).

Switch Database — Used to select a SQL Server database. Roles assigned to users or groups will apply for the selected database.

Assign — Used to select the users or groups who will be assigned the database role.

All — Selects all users and groups in the list.

None — De-selects all users and groups in the list.

DBO — Displays the DBO for the selected SQL Server database.

Audit Trails tab The Audit Trails tab is used to select the system and database events that you wish Mirror to track.

Enable Audit Trails — Enables Mirror's audit trail feature. This option must be checked before specific events can be selected for tracking.

System Events **Track Login Event** — Used to track all Mirror logins. This option has no effect if Mirror logins are not enabled.

Track Create DB Event — Used to track database creation.

Track Destroy DB Event — Used to track database destruction.

Prompt for reason — Causes an Event Reason dialog to appear when the user attempts to perform the function. The user is prompted to enter a reason.

- Database Events**
- Open DB** — This event occurs each time a specific user connects to a specific database. Open DB events are tracked whether Mirror or Windows logins are used.
 - Create Patient** — This event occurs when a new patient record is created.
 - Modify Patient** — This event occurs when patient demographic data is modified.
 - Delete Patient** — This event occurs when a patient record is removed from the database.
 - Open Patient** — This event occurs when a user opens the chart for a specific patient. *Note:* Only one open patient event is recorded for a specific patient per open database.
 - Prompt for reason** — Causes an Event Reason dialog to appear when the user attempts to perform the function. The user is prompted to enter a reason for the event. To enable this feature for a specific event, click on the event. Then check PROMPT FOR REASON.
 - Switch database** — Used to select a database for setting database events.
 - Enable auto purge** — Used to automatically purge the Event History.
 - Purge event history after x months** — Used to specify the number of months security reports will be retained before they are purged.
- SQL Server tab** For users running Microsoft SQL Server Express or MSDE without MS SQL Server Enterprise Manager, this tab provides access to some SQL Server management functions.

3.5 CUSTOMIZING THE TOOLBAR AND MENUS

The Customize dialog box is used to selectively show or hide various commands in the main menus, and to add, remove or rearrange buttons on the main toolbar.

Toolbar tab Select CUSTOMIZE from the OPTIONS menu and click the TOOLBAR tab. Select an item in the BUTTON CATEGORY list at the left side of the dialog box. Click on a button in the Available Buttons list to display the description of that button at the bottom of the dialog box.

Adding a Tool to the Toolbar — Drag a button from the Customize dialog box onto the toolbar. The new button is inserted on the toolbar in the position at which it is dropped.

Rearranging Tools on the Toolbar — Select CUSTOMIZE from the OPTIONS menu and click the TOOLBAR tab. Drag a button on the toolbar to a new location. To add extra space between two buttons, drag a button one half position to the right.

Removing a Tool from the Toolbar — Select CUSTOMIZE from the OPTIONS menu and click the TOOLBAR tab. Drag a button off the toolbar to remove it.

Menu tab The Menu tab shows available tools (or menu commands) by menu category. Select a menu category to view a list of related tools. Click on the check box to the left of a list item to select or clear it. All selected items appear in the corresponding menu.

3.6 TEMPLATES

Several tools (Match Colors, Adjust Colors, Labels and Print) offer user-definable templates. Saving tool settings as a template makes it easy to apply the same settings to additional images in the future. For example, you may wish to create a Print template for before-and-after images with the patient's name and procedure date across the top of the page and a caption below each image indicating "Pre-Op" or "Post-Op."

Although the specific settings stored in a template vary from tool to tool, the manner in which templates are created, managed and applied is consistent.

- Creating a template**
- 1 Open or select an image and activate a tool that offers templates.
 - 2 Perform the actions or adjustments that you wish to save to a template, but do not exit the tool.
 - 3 Select **ADD CURRENT** from the tool's **TEMPLATE** menu.
 - 4 Enter a name for the template and click **OK**.

- Applying a template**
- 1 Open or select an image and activate a tool that offers templates.
 - 2 Select the desired template from the tool's **TEMPLATE** menu. (*Note:* The Template menu can display up to twelve templates. If you do not see the desired template in the menu, select **MORE**.)

TIP: If you wish, you may designate a particular Labels template to be applied to all images automatically on import (see Section 3.3 for details).

- Deleting a template**
- 1** Open or select an image and activate a tool that offers templates.
 - 2** Select **MORE** from the tool's **TEMPLATE** menu.
 - 3** In the Templates dialog box, select a template and click **DELETE**.

CHAPTER 4

Menu Overview

4.1 ABOUT THE MENUS

This chapter briefly describes all of the commands that may appear in the main menus. Depending on which Mirror software modules you've purchased and the configuration of your system, some of these commands may not appear.

From time to time, certain menu commands may appear “dimmed” or “grayed out.” These commands are unavailable based on the current state of the program. For example, if the Chart is open but no images are selected, any command requiring an image as a target is unavailable.

Customizing menus

You can select which items appear on the drop-down menus. To do so, select CUSTOMIZE from the OPTIONS menu, click the MENU tab, and select the appropriate menu in the MENU CATEGORY list. Make sure the check box is selected for the desired menu item in the AVAILABLE TOOLS list.

4.2 FILE MENU

New Patient — Opens the Add/Modify Patient Record dialog box so you can create a new patient record.

Open Patient Chart — Opens the Chart tab (see Chapter 7 for details).

Search for Patient — Opens the Patient Search tab so you can locate a patient record.

Search for Images — Opens the Image Search tab so you can locate specific images.

Save Images — Opens the Save Images dialog box so you can save new or changed images to a patient record. (Available only if new and/or changed images are open in the Image Gallery.)

Save Duplicate Images — Opens the Save Images dialog box so you can save a copy of one or more images to any patient record.

Switch Database — Opens the Switch Database dialog box. This command is available only if you have assigned multiple databases to the software (see Section 3.2 for details).

Import Patients — Used to import complete patient records (data and images) previously exported from any Canfield system using the Export Patients command.

Export Patients — Used to export complete patient records (data and images) so they may be imported into any Canfield system.

Delete Patients — If the Chart is open, removes the current patient record (data and images) from the database. If the Patient Search tab is open, removes all selected patients from the database.

Undelete Patients — Displays a list of previously deleted patient records so they may either be restored to the database or permanently erased (purged).

Close Image — Closes the active image in the Image Gallery. If the current image is new or changed, the user is prompted to save it.

Close All Images — Closes all images in the Image Gallery. If any images are new or changed, the user is prompted to save them.

Print — Opens a submenu from which you can print images to paper, to slide format, or from video.

Body Mapping — Opens the DermaGraphix Body Map screen for the current patient (available only if Chart is open and the Body Mapping module is present).

Create Body Map Viewer — Opens a tool that may be used to create a CD-ROM containing a patient's body map images in a format that may be viewed on any Windows computer (available only if Chart is open and the *Body Mapping* module is present).

Lock Program — Minimizes the application and requires the user to enter a user name and password to re-open the program. (May be activated by selecting CTRL + ALT + L.)

Exit — Exits the program and returns to the Windows desktop.

4.3 CAPTURE MENU

Depending on your system configuration, some of the Capture commands may not appear in your menus.

Import Images and Acquire are available in all Mirror software. All other capture commands require *PhotoTools*.

Import Images — Used to import image files or video clips of any valid format. (*Note: PhotoTools* required to import video clips.)

Acquire — Opens a submenu of commands for working with TWAIN devices such as scanners.

Capture Images — Opens the Import tool for tethered operation of digital still cameras that do not provide live video preview. (Currently supports only the Nikon D70.)

Digital Video Capture — Opens the Digital Video Capture tool for capturing still images from a digital video source.

Fuji S1 Capture (USB) — Opens the Fuji S1 Capture tool for tethered operation of the Fujifilm FinePix S1 Pro.

Fuji S2 Capture (1394) — Opens the Fuji S2 Capture tool for tethered operation of the Fujifilm FinePix S2 Pro.

Pre-op Capture — Opens the Pre-op Capture tool for tethered capture of a series of still images using a digital still camera that provides live video preview or a digital video camera.

Post-op Capture — Opens the Post-op Capture tool for tethered capture of a series of post-op images corresponding to a previously captured series of pre-op images using a digital still camera that provides live video preview or a digital video camera.

Video — (Targa/FlashPoint card only) Activates the video camera for recording live video or playing it back.

Live — (Targa/FlashPoint card only) Activates the video camera for set up or for viewing videotape.

Digital Video Record — Opens a tool for capturing motion video clips from a digital video source.

4.4 IMAGE MENU

Many of the commands in the Image menu require *PhotoTools*.

Match Colors (*PhotoTools*) — Automatically balance the color of one image to match the color of a second image.

Adjust Colors (*PhotoTools*) — Manually adjust the color of an image by visual inspection.

Focus (*PhotoTools*) — Sharpen or soften an image.

Match Orientation (*PhotoTools*) — Automatically adjust the rotation and magnification of one image to match a second image.

Rotate Image — Rotate an entire image by ninety degrees.

Whiteboard (*PhotoTools*) — Create temporary markings on an image (or save a copy of the image with markings).

Labels (*PhotoTools*) — Add labels and callouts to a non-destructive layer that may be saved with an image, turned on or off, and modified at any time.

Layout Board (*PhotoTools*) — Create a copy of an image at a different resolution, crop an image or combine multiple images into a single composite image.

Delete Image — Remove one or more images from a patient record.

Undelete Image — Displays a list of images previously deleted from the current patient chart. Images may be restored to the chart or permanently erased (purged).

Restore Image — Discard modifications made to an image using simulation tools.

Copy Image — Place a copy of an image on the Windows Clipboard. The image may then be placed in another program using the Paste command. (*Note:* The other program must be able to paste image files from the Clipboard.)

Paste Image — Insert an image from the Windows Clipboard into the current patient chart or the Image Gallery.

Send To — A submenu of commands for transferring images to other programs.

4.5 VIEW MENU

Compare — Used to fade between two different images (typically pre-op and post-op) or to fade between the original and modified versions of a single image. Compare is a feature of *PhotoTools*.

Side-by-Side — Used to view two different images— or the original and modified versions of an image— next to each other on the screen.

Compare Method — Opens a submenu for selecting how to show the Compare and Side-by-Side views: normal or embossed. This is a feature of *PhotoTools*.

Layers — Allows the user to selectively show or hide data layers associated with an image (analysis, labels, the ImageCheck symbol, composite, density, and modesty panels).

Show Image History — Displays various data for an image (when it was imported, when it was modified, image resolution, camera settings, etc.).

Prioritize — Activates the PRIORITIZE tool, so you can show single or combined modifications on an edited image (e.g., rhinoplasty and chin, rhinoplasty only, or chin only). Prioritize is a feature of *Aesthetic Simulation*.

Mirror — Shows the active image the way the patient sees it in the mirror. This is a feature of *PhotoTools*.

Asymmetry — Demonstrates a patient's asymmetry by displaying a composite of two left sides next to a composite of two right sides. (*Note:* Use asymmetry on front view images.) Asymmetry is a feature of *PhotoTools*.

Zoom — Activates the Zoom tool for magnifying portions of an image on screen.

Show Edges — Displays the active image in embossed mode to emphasize lines and imperfections. Show Edges is a feature of *PhotoTools*.

Loupe — Activates the Loupe tool for magnifying portions of an image on screen.

Enhance — Activates the Enhance tool for displaying the standard image along with an enhanced image that makes pigment, fine lines and other surface features more apparent.

Digital Video Playback — Opens a tool for viewing motion video clips. Also allows still images to be captured from a video clip. This is a feature of *PhotoTools*.

Blank Screen — Blanks out the screen for privacy. The blank screen can be used as a light box for x-rays.

4.6 SHAPE MENU

All tools listed in the Shape menu require *Aesthetic Simulation*. Some features also require one of the procedure-specific simulation modules.

Warp — Opens a tool you can use to reshape areas of an image as if they were made of clay.

Copy — Opens a tool you can use to duplicate areas of an image. (Requires Breast or Bleph & Brow module.)

Resize — Opens a tool you can use to enlarge or reduce areas of an image.

Stretch — Opens a tool similar to resize, but with one side of a selected area remaining fixed.

Rotate — Opens a tool you can use to rotate a portion of an image.

Rubber Stamp — Opens a tool you can use to duplicate an area of an image multiple times.

Cutout — Opens a tool you can use to remove portions of an image.

Excise — Opens a tool you can use to selectively remove portions of an image that are darker than their surroundings.

Fade — Used to soften the effects of a modification.

4.7 DRAW MENU

All tools listed in the Draw menu require *Aesthetic Simulation*. Some features also require one of the procedure-specific simulation modules.

Airbrush — Opens a tool you can use to paint over portions of an image with a solid color.

Texture — Opens a tool you can use to paint over portions of an image with a texture.

Blend — Opens a tool you can use to smooth areas of an image.

Erase — Opens a tool you can use to selectively remove or soften modifications made to specific areas in an image.

Clone — Opens a tool you can use to paint over portions of an image using a sampled area from any open image. (Requires Breast or Bleph & Brow module.)

Wrinkle — Opens a tool you can use to remove wrinkles, fine lines or blemishes. (Requires Skin Rejuvenation module.)

4.8 TOOLS MENU

Analysis — Opens a submenu of tools you can use to measure distances, area, angles and proportions in an image. Also measure the amount of change between original and modified images and calculate hair density. (Analysis tools are included with *PhotoTools*.)

Resurfacing — Opens a tool you can use to demonstrate realistic resurfacing results including post-op redness. (Resurfacing is a feature of the Skin Rejuvenation module.)

Breast Warp — Opens a tool you can use to demonstrate realistic outcomes for breast augmentation. (Breast Warp is a feature of the Breast module.)

Eyelids — Opens a tool you can use to demonstrate realistic blepharoplasty outcomes. (Eyelids is a feature of the Bleph & Brow module.)

Hair — Opens a submenu with tools you can use for demonstrating realistic hair replacement outcomes, for simulating hair loss or for planning hair restoration surgery. (Hair tools are included with the Hair module.)

Presentations — Opens a tool you can use to create and view presentations. (The Presentations tool is a feature of *PhotoTools*.)

Modesty — Opens a tool you can use to cover portions of an image with removable panels. (Modesty is a feature of *PhotoTools*.)

4.9 OPTIONS MENU

Set Program Options — Used to set screen display parameters, image parameters, disclaimer message parameters, video input and output parameters, or to set other Windows programs to run from within the software.

Set Database Options — Used to perform database administration functions such as creating and destroying databases, converting Access databases to SQL Server, setting the startup database, scheduling backups, configuring database field formats, and setting the software to automatically purge deleted images and patient records.

Set Tool Options — Used to customize several tools.

Set System Options — Used to enable Mirror's security features, including defining user and group roles, setting up logins and auto-logout times, and enabling audit trails.

Customize — Used to selectively show or hide various commands in the main menus, and to add, remove or rearrange buttons on the main toolbar.

4.10 UTILITIES MENU

Attributes Manager — Used to add, modify or delete attribute libraries.

Recompress Images — Used to selectively recompress image files to save disk space.

Generate Thumbnails — Used to generate missing thumbnail images or to regenerate existing thumbnails for all images in a database at once.

Find Orphan Images — Used to locate image files that are missing corresponding database entries and restore them to the database.

Extras — Used to view and print Event Reports generated by Mirror's audit trail feature.

4.11 HELP MENU

Help Topics — Opens the online help library.

About — Displays information about the software you are running and technical support telephone number.

CHAPTER 5

Importing Images

5.1 IMAGE SOURCES

There are various ways to capture digital images and import them into the software.

Digital camera with removable media

Most digital cameras store images on removable media. To transfer images from camera to computer, the storage card is removed from the camera and inserted into a card reader connected to the computer. (*Note:* Cameras that support the USB storage class standard may be connected to the computer via a USB cable without the need for a separate card reader.) The card is then recognized by the system as if it were a CD or other type of external drive.

Images from any digital camera may be imported directly from the removable media. It is not necessary to use any additional software that may have been bundled with the camera. (*Note:* For the best compatibility, it is recommended that cameras be set to capture JPEG files.)

See Section 5.2 for more information.

Stored image files and video clips Mirror software supports several standard image file formats (JPEG, TIFF, Windows Bitmap and Portable Network Graphic), as well as the Canon RAW (CR2) format. In addition, *PhotoTools* supports AVI media files. Images or video clips may be imported from a hard drive, network file server, CD, DVD or any other location.

The procedure for importing stored files is the same as for importing images from a digital camera. See Section 5.2 for more information.

Tethered digital camera A “tethered” camera is connected to the computer *during* image capture to provide direct communication between the camera and the software. (*Note:* This is not the same as connecting the camera to the computer after image capture in order to transfer images.)

A tethered camera may be controlled either partially or completely from within the software, and images are captured directly into the software.

Tethered capture is available only with PhotoTools, Mirror Suite, and Mirror Body Mapping. See page T-1 in the *PhotoTools User Guide* for information on supported cameras.

TWAIN devices Most scanners and some digital cameras communicate with software through a standard interface protocol known as “TWAIN.” Mirror software is compatible with most TWAIN devices.

Video source Digital still images or motion video clips may be captured from video sources such as camcorders, video microscopes, endoscopes and VCRs. Devices that offer digital video output may be connected directly to the computer (typically via IEEE-1394/FireWire). Other video sources may require an analog-to-digital video converter.

Video capture is available only with *PhotoTools*.

5.2 IMPORTING PREVIOUSLY CAPTURED IMAGES

This section describes the process for importing images that have already been captured and stored. This encompasses images captured with a digital still camera, images exported from other software, etc.

Making images available to the software Mirror software can import any image that is stored in one of the following standard formats: JPEG (.jpg), TIFF (.tif), Windows Bitmap (.bmp), Portable Network Graphic (.png) or Canfield Image File (.t2k).

Note: While Mirror software supports the standard TIFF format, many proprietary and nonstandard versions of TIFF exist that are not compatible.

There are several ways to make existing image files available for import into the software:

Storage card transfer — Most digital cameras store captured images on a removable storage card (CompactFlash, SmartMedia, MemoryStick, etc.). The card may be removed from the camera and inserted into an appropriate card reader (either internal or external) connected to the computer. Files on the card may then be accessed in the same way as on other removable storage media (such as CDs, etc.).

USB connection — Digital cameras that support the USB storage class standard may be connected directly to the computer using a USB cable. Once connected, such a camera appears in the computer's list of drives, providing access to any files on the camera's storage card. In essence, the camera becomes an external card reader for the computer.

Local or network drive — Image files may be imported from any accessible hard drive or network file server.

Removable media — Image files may be imported from removable media such as CDs, DVDs or flash drives.

The Import Images dialog box Select IMPORT IMAGES from the CAPTURE menu to open the Import Images dialog box.



Note: The SETTINGS button appears in the Import Images dialog only if *PhotoTools* is installed.

The Import Images window can be moved or re-sized, and the size of thumbnails can be adjusted.

- To move the Import Images window, click on the blue title bar at the top of the window and drag to move the window to a new location.
- To re-size the window, place the cursor on a horizontal or vertical edge or on a corner of the window. When the cursor changes to a double-headed arrow, click and drag the mouse.
- To adjust the size of the displayed thumbnail images, set the number of columns at the top of the window between 2 and 12. (Fewer columns display larger thumbnails.)

Locating the image file directory

The first time you import images from a particular location, it is necessary to direct the software to the directory containing the image files. If you always import images from the same source, you should only need to perform this procedure once.

1 Make sure the device containing image files is properly connected to and recognized by your computer (i.e., insert removable media, log on to network, etc.).

2 Select IMPORT IMAGES from the CAPTURE menu.

3 If the correct images do not appear, click the FIND IMAGES button at the bottom of the dialog box. Repeat as needed until the correct images appear. (*Note:* If you prefer, you may use the DIRECTORY button to browse directly to a specific folder.)

4 Optional: Check SAVE DIRECTORY SETTING if you will usually be importing images from this same location.

Locating or creating a patient record

If a chart already exists for a patient, you can search for the chart, open it, and import images into the chart from within the Import Images tool. If a chart does not exist for the patient, you can create one from within the Import Images tool. *Note:* If no chart is open when you import images, the images will be imported to the Image Gallery as new (unsaved) images.

1 To search for a patient record, click the **SEARCH** button. On the Lookup Patient window, enter the patient's data. If the patient's chart appears, double-click on the chart to open it.

2 If a chart does not appear for the patient, on the Lookup Patient window, click **ADD**. Enter patient data.

TIP: Press the **TAB** key to move among fields. You *must* enter a last name for the patient — all other fields are optional. (The more information you enter for a patient, the easier it will be to find the patient later using Patient Search.) Click **SAVE**.

Selecting images

The Import Images dialog box displays a small stamp for each image file in the source directory. Click once on an image to select it (a blue frame appears around selected images). To deselect an image, click on the image again to remove the frame. Use the **ALL** or **NONE** buttons to select or deselect all images at once. To select a series of images, click on the first image, then press the **SHIFT** key and click on the last image in the series.

Examining images before import

To examine an image closely before importing it, double-click on the image to zoom in on it. To de-activate the zoom, click the  **THUMBNAILS** button.

Automatic rotation of images

If images were captured with the camera held vertically, Mirror detects this information and automatically rotates the images so they appear with the correct orientation once they are imported into the software. This feature is available only with cameras that store capture information with images. Automatic Rotation is the default setting in Mirror.

If images are not automatically being rotated to the correct orientation on import, either your camera does not store capture information, or the correct rotation setting is not enabled. If you have PhotoTools installed, you may still configure Mirror for 90-degree rotation of images upon import into the software. Complete the following steps. *Note:* If you do not have PhotoTools, see *Rotating images manually* below.

- 1** Click the **SETTINGS** button in the Import Images dialog box to open the Image Import Settings dialog box.
- 2** Select one of the 90-degree rotation options at the bottom of the dialog box.
- 3** Select the **SAVE SETTINGS** check box
- 4** Click **OK** to return to the Import Images dialog box.

Rotating images manually

If automatic rotation of images is not available (because your camera does not provide capture information with images and you do not have PhotoTools) you can rotate images manually before import on the Import Images screen. To rotate all selected images, position the cursor on one of the selected images, right-click, and select **ROTATE SELECTED**. To rotate only one of the selected images, position the cursor on the image, right-click, and select **ROTATE**. Each additional click on **ROTATE SELECTED** or **ROTATE** will rotate the image(s) another 90 degrees.

Discarding images To delete unwanted images, select the images, right-click, and select DELETE. All selected images will be deleted.



IMPORTANT: Deleting images from the Import Images dialog box will permanently remove them from their original location without copying them into the database. Once an image has been deleted in this manner, it cannot be recovered.

Deleting source images Select the “Delete source images after import” check box to automatically delete the original source images once they have successfully been imported and saved to a patient chart. This option is not available when importing images to the Image Gallery.

TIP: To ensure trouble-free image capture and import, Canfield recommends that you use your camera’s card format feature to periodically reformat your storage cards. Refer to your camera documentation for details.

Hiding saved images To remove images from the displayed images list once they have been saved, select the “Hide saved images” check box. *Note:* Hiding images is not the same as deleting them.

Applying attributes to images To apply descriptive data to the selected image(s), select an attribute (such as Procedure) from the Attribute drop-down list. Then select a value from the Values List. To apply a value to all selected images, double-click on a value from the Values list. To apply a value to a single image, drag-and-drop the value to the image. To add notes, select NOTES from the ATTRIBUTE drop-down list and enter notes in the Notes field. *Note:* To add Attributes or Values to the displayed lists, refer to Chapter 6.

5.2 Importing previously captured images

Importing images Select all images you wish to import (see above). To save selected images to the patient chart and remain in the Import Images window, click **SAVE**. To save selected images to the patient chart and close the Import Images window, click **SAVE & CLOSE**.

To save selected images to the Image Gallery, be sure there is no patient chart open. If a chart is open (a patient name appears at the top of the Import Images window under Selected Patient), click **CLEAR**. Then click **IMPORT**.

If the Chart was open when the Import Images command was selected, all imported images are saved to the current patient and automatically selected. If the Chart was not open, imported images appear in the Image Gallery as new (unsaved) images.

Resizing images on import If you have purchased *PhotoTools*, you may crop and/or scale images as they are imported. Click the **SETTINGS** button in the Import Images dialog box to open the Image Import Settings dialog box. Controls for resizing images are located in the top portion of the dialog box under the “Import size” heading.

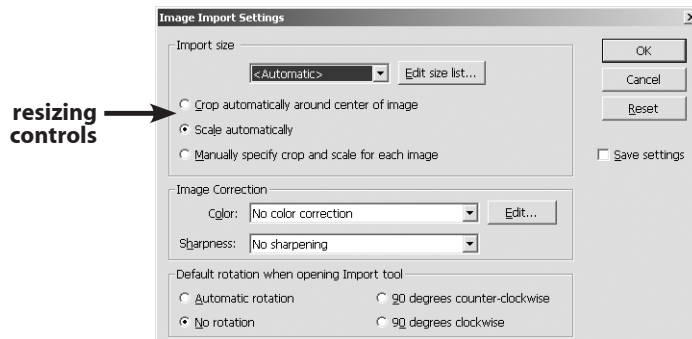

By default, import size is set to “<Automatic>.” This setting retains the original resolution of imported images without resizing. This is the recommended setting for most images.

To resize images on import, select a resolution setting (measured in pixels) from the import size drop-down list. If the desired resolution does not appear, click the **EDIT SIZE LIST...** button to open the Edit Image Size List dialog box. Enter a width and height in pixels, click **ADD TO LIST** and click **OK**.

If you wish to apply the current resizing option to all future imports, select the **SAVE SETTINGS** check box before clicking **OK** to close the Image Import Settings dialog box. If you would like the settings to apply only for the current import, make sure the **SAVE SETTINGS** check box is cleared.

Color correction With *PhotoTools*, it is possible to perform color correction on images as they are imported.

- 1** Capture a series of patient images. Include a standard gray card in one of the images.
- 2** Open the Import Images dialog box.
- 3** Select the image that contains the gray standard.
- 4** Click the **SETTINGS** button to open the Image Import Settings dialog box.
- 5** Select “New color correction...” from the **COLOR** drop-down list under **IMAGE CORRECTION** to open the Image Import Color Adjustment tool.

5.2 Importing previously captured images

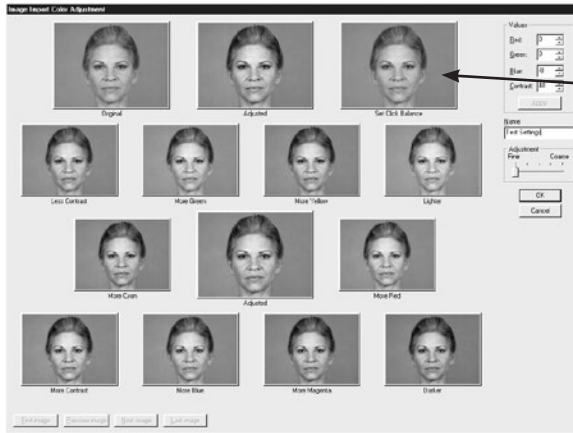

6 Move the pointer over the image in the upper right corner of the screen (labeled “Set Click Balance”). The pointer should change to an eyedropper.

7 Click in the middle of the gray standard with the eyedropper. The “Adjusted” images will change to reflect the color correction.

Image Import Color Adjustment tool

8 Optional: If you wish, you may make additional adjustments by clicking on the appropriate images. Alternatively, you may change the values listed in the upper right corner of the screen and click **APPLY**. In either case, the “Adjusted” images will change to reflect the color correction.

9 Optional: Enter a name for the color correction in the **NAME** field. If you leave **NAME** blank, the program creates a name from the correction’s values.

10 Click **OK** to accept the color correction or click **CANCEL** to exit the Image Import Color Adjustment tool without applying the correction.

11 Optional: If you wish to save the color correction settings for use on future imports, select the **SAVE SETTINGS** check box.

12 Click **OK** to return to the Import Images dialog box.

13 Select the images you wish to import and click **IMPORT** or **SAVE**.

Sharpening images on import With *PhotoTools*, images may be automatically sharpened as they are imported.

- 1 Click the **SETTINGS** button in the Import Images dialog box to open the Image Import Settings dialog box.
- 2 Select “Sharpen” or “Sharpen more” from the **SHARPNESS** drop-down list under Image Correction.
- 3 Select the **SAVE SETTINGS** check box.
- 4 Click **OK** to return to the Import Images dialog box.

5.3 USING TWAIN ACQUIRE

Most scanners and some digital cameras communicate with software through a standard interface protocol known as “TWAIN.” Canfield software is compatible with most TWAIN devices.

In order to import an image from a TWAIN device, you must first install and properly configure the device and its accompanying software.

Selecting the source You need only select the source once, unless you choose the wrong driver or wish to change drivers.

- 1 From the **CAPTURE** menu, select **ACQUIRE** then **SELECT SOURCE** to open a list of available TWAIN drivers.
- 2 Select the name of the driver that corresponds to the device from which you wish to import images.
- 3 Click **SELECT**.

- Acquiring the image**
- 1 From the CAPTURE menu, select ACQUIRE then ACQUIRE IMAGES to open the currently selected TWAIN driver. (*Note:* The TWAIN driver is not part of the Canfield software.)
 - 2 Capture images using the TWAIN software. This process varies from one device to the next (refer to the software documentation that accompanied the device).
 - 3 Close the device software.

Acquire settings From the CAPTURE menu, select ACQUIRE, then SETTINGS and the Twain Acquire Settings dialog box appears. (*Note:* Requires *PhotoTools*.)

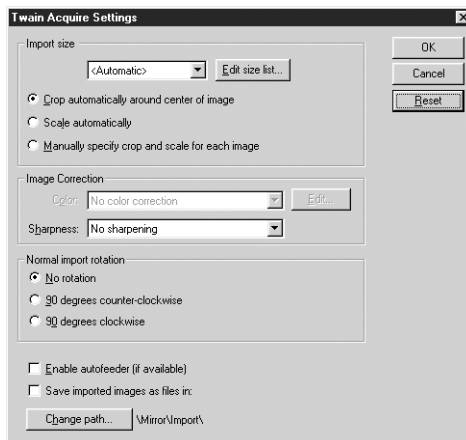

TWAIN Acquire Settings dialog

The Import Size, Image Correction and Import Rotation features in the TWAIN Acquire Settings dialog function the same as their corresponding features in the Image Import Settings dialog. (See Section 5.2)

Autofeeder — “Enable autfeeder” is used with devices that have autofeeder as input devices (typically, page or slide scanners).

Saving images as files — “Save imported images as files in” is useful when working with autofeeder. Rather than seeing the images appear in the gallery, acquired images are stored as files on the hard drive in the displayed directory (click CHANGE PATH to change the directory where acquired images are stored).

Once the images are imported to files, you can import the acquired images by clicking IMPORT IMAGES from the CAPTURE menu. Then save the images in the appropriate chart(s).

5.4 ROTATING IMAGES AFTER IMPORT

If an image has already been imported into the software, the Rotate Image tool may be used to rotate the entire image in ninety degree increments. This can be helpful if, for example, the camera was held sideways to capture vertical images. In most cases, however, images are rotated as they are imported (see above).

Note: To rotate a portion of an image for purposes of aesthetic simulation, use the Rotate tool in the Shape menu (included with the Aesthetic Simulation module).

Follow the steps below to rotate one or more full images.

- 1** Select or open the image(s) you wish to rotate.
- 2** Select ROTATE IMAGE from the IMAGE menu.
- 3** In the Rotate Images dialog box, select the images you wish to rotate (if you wish to apply the same rotation to all displayed images, you may skip this step).
- 4** Choose a rotation direction (clockwise or counterclockwise).

5 Click ROTATE to apply the rotation to selected images or click ROTATE ALL to apply the rotation to all displayed images, whether they are selected or not.

A rotated copy of each image is created. The original image remains unaltered.



5.5 IMAGE HISTORY



Mirror software maintains a history for each image in the database. This image history includes the date and time the image was first captured, imported or created, as well as any adjustments or modifications that have been made to the image in the Mirror software. Depending on how the image was originally captured, the image history may also include data from the camera.



To view the history for an image, select or open an image and select SHOW IMAGE HISTORY from the VIEW menu.



ImageCheck



If you have purchased *PhotoTools* or *Aesthetic Simulation*, the ImageCheck symbol appears in the bottom righthand corner of thumbnails and open images. The ImageCheck symbol gives a quick visual clue regarding the history of that image. Clicking on the ImageCheck symbol provides a shortcut for viewing the full image history.

  **Original (captured)** — A *green* checkmark indicates that the image was created by a tethered capture tool (Canon Pro1 Capture, Digital Video Capture, VISIA, etc.) and has not been modified within Mirror.

/  **Original (imported)** — A **purple** checkmark indicates that the image existed as a file outside of Mirror and was imported. The image has not been modified within Mirror, though its history prior to import is unknown.

/  **Adjusted** — A **yellow** cross indicates that the image was created inside Mirror from another image, potentially with some kind of global adjustment (color adjustment, cropping, etc.). The image has not been modified using simulation tools.

/  **Simulation** — A **hollow red** triangle indicates that the image contains modifications made with simulation tools, but may be restored to an original or adjusted state.

/  **Modified** — A **solid red** triangle indicates that the image contains permanent modifications and cannot be restored to an original or adjusted state.

CHAPTER 6

Saving Images

6.1 SAVING MODIFIED IMAGES

Mirror will always preserve the integrity of the original “source” images that were captured or imported into a Patient Chart. Modifying a source image will generate a new image which is not automatically saved. To save modified images follow the steps below.



Save Images window

1 Select **SAVE IMAGES** from the **FILE** menu. The Save Images window appears and displays thumbnails of all unsaved images.

Mirror automatically labels each thumbnail according to the type of changes you’ve made:

- **NEW** images are those to which you have applied adjustments such as color, orientation and rotation, or simulations such as warp and airbrush. These will be saved as separate image files.
- **CHANGED** images are those to which overlays or layers have been added, such as labels. These modifications are saved with the original image, but can be removed or changed later if desired.

2 Select the images you wish to save: Click a thumbnail to select it, click again if you wish to deselect it, or click the **ALL** or **NONE** buttons to select all or none of the images.

3 Click **SAVE**. All selected images are saved to the appropriate patient chart and are removed from the Save Images window.

 **TIP:** You can edit the image data in the Save Images window prior to saving if desired: Select a single thumbnail and its image data will appear in the lower right of the window.

6.2 SAVING DUPLICATE IMAGES

Any saved image may be duplicated with no loss in quality. This can be useful for collecting copies of images that document especially interesting cases or exceptional surgical results. This also provides a means of moving images that may accidentally have been filed under the wrong patient.

Using the Save Duplicate Images command

The Save Duplicate Images command may be used to copy one or more images to a patient chart.

- 1** Select or open the images you wish to copy.
- 2** From the **FILE** menu, select **SAVE DUPLICATE IMAGES**. The Save Images window appears and displays all open images (if the Chart is closed) or all selected images (if the Chart is open).
- 3** Select the images you wish to save. (TIP: Click the **ALL** button to select all images at once.)
- 4** Click **SEARCH** and enter the Name, MRN or SS# to locate the patient record to which you wish to save the images.
- 5** Double-click on the chart in which you want to save the images.

6 Click **SAVE** to save selected images to the chart and remain in the Save Images window, or click **SAVE & CLOSE** to save the images and close the Save Images window.

Using the clipboard The Windows clipboard may be used to copy a single image to a patient chart, the Image Gallery or to any other program that supports clipboard images.

1 Select or open the image you wish to copy.

2 From the **IMAGE** menu, select **COPY IMAGE**.

3 Move to the destination for the copied image (i.e., the Image Gallery, Chart or other program).

4 If copying the image into Mirror software, select **PASTE IMAGE** from the **IMAGE** menu. In most other programs, the Paste command is located in the Edit menu (refer to the program's documentation for details).

6.3 IMAGE DATA

Each image may have descriptive data associated with it. Image data may be accessed in the Chart or in the Image Data tab on the main screen.

The Image Data tab The Image Data tab provides easy access to the data associated with the active image in the main screen. The Image Data tab is located in the upper righthand corner of the main screen. Click once to expand the tab. Click the tab again to collapse it. (*Note:* The tab may also be collapsed by clicking the right arrow button in the upper righthand corner.)

The top portion of the Image Data tab displays patient data for the current image, including the ID photo for that patient. (See Section 7.4 for details on selecting the ID photo.) To edit the patient data, or to view additional patient data, click the PATIENT DETAILS button.

If you do not wish personal data to be displayed in the Image Data tab, select the PRIVACY check box. When PRIVACY is selected, the patient name, social security number and ID photo are hidden.

Note: If no patient data appears, the current image has never been saved to a patient chart. See Section 6.1 for details on saving new images.

PATIENT SUMMARY

NAME: Christina N Andrews
MFR#: 888888888 SS#: 999-99-999
D.O.B: 12/25/1947
SEX: Female
RACE: White

PRIVACY

IMAGE DATA

Patient Details

Diagnosis

- o Aging Face

Procedure

- o Endoscopic Browlift
- o Facelift
- o Malar Augmentation - 21270

Physician

- o Jarchow, James

Procedure Grade

- o 10

Procedure Date

- o 5/12/2000

Patient Age

- o 54

NOTES

Upper lid bleph, browlift, cheek augmentation

Edit Data

Image Data tab

Entering image data in the main screen

The Image Data tab may be used to add or modify data for the active image in the main screen.

- 1 Make sure the image you wish to work with is the active image. (The active image is displayed full-size on the main screen.)
- 2 If you have not already done so, save the image to a patient chart (see Section 6.1, “Saving New Images”).

3 If the Image Data tab is collapsed, click the tab once to expand it.

4 To enter image data, click the EDIT DATA button.

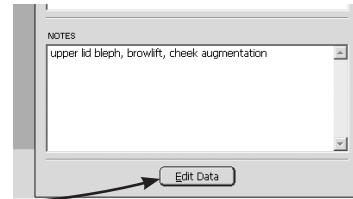

5 On the Edit Image Data window, select an attribute from the drop-down list. Then select a value from the Values list. (If you selected “Notes” in the Attribute field, enter text in the Notes field.) Click APPLY.

6 When finished entering image data, click SAVE to save the changes and remain in the Edit Image Data window, or click SAVE & CLOSE to save the changes and close the Edit Image Data window.

Editing image data in the Chart

Image data may also be viewed and modified in the Chart. By working in the Chart, it is possible to edit data for multiple images simultaneously.

1 Open the Chart.

2 Select one or more images. Data for the selected images is displayed on the righthand side of the Chart.

3 Click the EDIT DATA button.

4 On the Edit Image Data window, select an attribute from the drop-down list. To apply a value to multiple images, select the value and click APPLY, or double-click on the value. To apply a value to a single image, drag and drop the value on the image. (If you selected “Notes” in the Attribute field, enter text in the Notes field.)

5 If notes were added during image import, you can replace or append the notes on the Edit Data window.

- To replace existing notes, select the image(s) with notes you want to replace. In the Notes field, enter the new notes. Click APPLY.
- To append notes for a single image, select the image. Add additional notes in the Notes field. Click APPLY.
- To append notes for multiple images, select the images. In the Applied Image Data window, double-click on the notes that you wish to append. Enter the additional notes. Click APPLY.

✔ IMPORTANT: The appended notes will overwrite original notes for all selected images.

6 When finished entering image data, click SAVE to save the changes and remain in the Edit Image Data window, or click SAVE & CLOSE to save the changes and close the Edit Image Data window.

Deleting image attributes

1 Select one or more images in the Chart.

2 Click the EDIT DATA button.

3 Select the desired attribute type (procedure, diagnosis, etc.) from the ATTRIBUTE list.

4 Select the value you wish to delete in the APPLIED IMAGE DATA list.

5 Press the DELETE key.

6 Click SAVE to save the changes and remain in the Edit Image Data window, or click SAVE & CLOSE to save changes and exit the Edit Image Data window.

7 Repeat steps 2 through 6 for each attribute or value you wish to delete.

The Attributes Manager The Attributes Manager is used to add, modify or delete attribute libraries. The Attributes Manager may be opened by selecting ATTRIBUTES MANAGER from the UTILITIES menu or by selecting EDIT LIST from a SELECTION LIST.

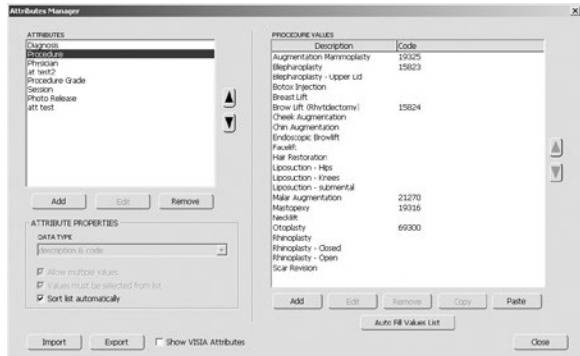

Attributes Manager

Adding and removing values in a library

Each attribute has a library of possible values which may be applied to images. These are the values that appear in the Selection List drop-downs. Items may be added to or removed from an attribute library using the Attributes Manager. In the Attributes Manager, select an item in the Attributes List to display the corresponding library in the Values List. (*Note: If you do not have a VISIA system, be sure Show VISIA Attributes is unchecked, to prevent VISIA attributes from appearing in drop-down lists.*)

To add a single value to the library, click the ADD button located below the Values List. If a desired list of values already exists in another program (MS Word, for example), you may use the Windows clipboard to add all of the values to the attribute library in one step.

To remove an item from an attribute library, select that item in the Values List and click REMOVE. The item is removed from the library. If the value has already been applied to images in the database, you are prompted

to either remove the value from the library without affecting applied data, replace the applied data with another value or remove the value from the library and from any images to which it has been applied.

Adding an attribute type

By default, Mirror includes the Procedure, Diagnosis, and Physician attributes. You may add as many additional attributes as desired.

- 1 Select **ATTRIBUTES MANAGER** from the **UTILITIES** menu to open the Attributes Manager.
- 2 Click the **ADD** button located below the Attributes List.
- 3 Enter a name for the new attribute and click **OK**.
- 4 Select the desired attribute properties:
 - **Data Type** — Select “text” for simple values or select “description & code” for paired values such as procedure & CPT code.
 - **Allow multiple values** — Select this option to allow multiple values for the attribute to be assigned to a single image.
 - **Values must be selected from list** — When this option is selected for an attribute (recommended), users will be unable to enter any value in the Chart that has not already been added to the Selection List using the Attributes Manager. This option is always selected for the “description & code” data type.
 - **Sort list automatically** — When selected, the values for the attribute will be sorted alphabetically in both the Attributes Manager and the Selection Lists. When cleared, the user may choose the order in which values appear by using the List Order Buttons.

5 To insert a dashed line to separate items in the ATTRIBUTES list, click on the item you wish to separate and click ADD. Click CREATE SEPARATOR and click OK. The line appears above the item you selected on all ATTRIBUTE drop-down lists. (To remove the line, select it on the ATTRIBUTES list and click REMOVE.)

6 With the new Attribute selected, add the desired values to the VALUES LIST either by using the ADD button or by copying values to the clipboard (from another attribute or another program) and clicking the PASTE button.

7 Click CLOSE to close the Attributes Manager. The new attribute may now be selected from any ATTRIBUTE drop-down list.

Exporting and importing attributes

Using the Attributes Manager, it is possible to export a complete attribute library from one database and import it into another Canfield database.

Attributes may be exported as follows:

- 1** Select ATTRIBUTES MANAGER from the UTILITIES menu.
- 2** Select one or more attributes in the Attributes list.
- 3** Click the EXPORT button. The Export Attribute dialog box appears.
- 4** The selected attributes are automatically marked in the list. If you wish, you may select additional attributes or deselect attributes.
- 5** When exporting multiple attributes, you may either export all selected attributes to a single file or to individual files. To export to individual files, select "Export each attribute library to a separate file."

6 Enter a name for the output file. (*Note:* If multiple attributes are being exported to separate files, each file is automatically given the name of the corresponding attribute.)

7 The current export directory is displayed at the bottom of the dialog box. Click the **DIRECTORY** button to select a different export directory. *Note:* Check “Save Directory Setting” if you will export attributes to this directory in the future.

8 Click the **EXPORT** button to save the selected attributes to the export directory. The names, properties and values lists for all selected attributes are saved to a single file.

Once attributes have been exported from a database as described above, they may be imported into another Canfield database:

1 Select **ATTRIBUTES MANAGER** from the **UTILITIES** menu.

2 Click the **IMPORT** button. The Import Attribute dialog box appears.

3 Click the **DIRECTORY** button, browse to a folder containing the attribute (.aix) files you wish to import and click **OK**. A list of available attribute files is displayed. *Note:* Check “Save Directory Setting” if you will import attributes from this directory in the future.

4 Click to select one or more files in the list.

5 Click **IMPORT**.

Removing redundant attribute values

As your Mirror database grows, you may find that you end up with multiple variations of the same attribute value (“Breast Augmentation” and “Augmentation Mammoplasty,” for example). The following procedure will help you clean up your database.

- 1 Select ATTRIBUTES MANAGER from the UTILITIES menu.
- 2 Select the desired attribute in the ATTRIBUTES list.
- 3 Click the AUTO FILL VALUES LIST button. At the prompt, click yes. This adds all applied values for the selected attribute to the Values List.
- 4 In the Values list, select a specific value that you wish to remove and click the REMOVE button located below the Values list.
- 5 At the confirmation prompt, click OK.



IMPORTANT: Be sure the prompt says “Remove selected value(s) from list?”. If the prompt says “Remove selected attribute(s)?” you have clicked the wrong REMOVE button. Click CANCEL, then click the REMOVE button located below the Values list on the right side of the dialog.

- 6 If a message appears stating that the attribute value is already in use, select DELETE FROM LIST AND REPLACE APPLIED VALUES WITH and select the desired value from the drop-down list.
- 7 Repeat steps 4–6 as needed to remove additional values for the selected attribute.
- 8 To help ensure more consistent data entry in the future, select the VALUES MUST BE SELECTED FROM LIST option for the selected attribute.

CHAPTER 7

The Chart, Patient Search, and Image Search Tabs

7.1 THUMBNAIL IMAGES (CHART AND IMAGE SEARCH TABS)

The Chart and Image Search tabs allow you to view patient's stored images as small thumbnails on one screen. (Refer to Sections 7.2 and 7.9 for details on using the Chart and Image Search tabs.) This arrangement makes it easy to work with images in groups (for example, to assign the same data to a number of images).

Chart

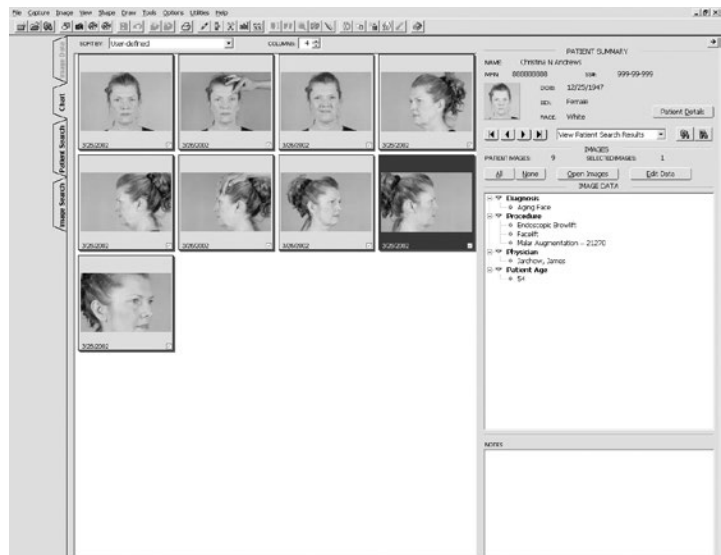

Selecting thumbnails Many commands operate on whatever images are currently selected in the Chart. Click on a thumbnail to select it. Selected images appear with a blue border. Click on additional images to add to the selection. Click on a selected image to deselect it.

The **SHIFT** key may be used to select a contiguous range of images. Click to select the first image in the range. While pressing and holding the **SHIFT** key, click the last image in the range. All images between the first and last image are also selected.

The **ALL** and **NONE** buttons may be used to quickly select or deselect all images in the active patient chart.

Arranging thumbnails You may arrange the thumbnails in the patient chart in any order you choose.

- 1** Open the Chart.
- 2** Make sure the **SORT BY** control above the thumbnails indicates “User Defined.” If it does not, select “User Defined” from the drop-down list.
- 3** Click on the thumbnail you wish to move and keep the mouse button pressed.
- 4** While continuing to hold the mouse button, move the cursor to the position where you would like to place the thumbnail.
- 5** Release the mouse button to drop the thumbnail in its new position. (*Note:* The cursor must be above another thumbnail when you release the mouse button—it cannot be between thumbnails.)

Sorting thumbnails automatically by date Select an item from the SORT BY drop-down list (located above the thumbnails) to automatically sort thumbnails by image date. You may choose to either show the newest images first or show the oldest images first.

Resizing thumbnails The size of the thumbnails in the Chart may be changed by selecting the number of columns to display (fewer columns creates larger thumbnails). Use the Columns control at the top of the Chart to select the number of columns (from 2 to 12).

Opening thumbnails and accessing commands Double-click on a thumbnail to open the image in the Image Gallery. Right-click on an image to display a pop-up menu of common commands.

7.2 THE CHART TAB

The Chart tab allows you to view previously created patient records. After you have created patient charts and imported images into them, you can use the Patient Search or Image Search tabs to locate a specific patient or image.

Creating a patient chart To create a patient chart, do the following:

- 1** From the FILE menu, select NEW PATIENT.
- 2** Type the patient's information into the Add/Modify Patient Record dialog box. Press TAB to move among fields or select a field and type. You must enter a Last Name for every patient; all other fields are optional. (The more information you enter for a patient, the easier it will be to find the patient later using Patient Search.)

3 When finished entering data, click **SAVE** to add the new patient or click **CANCEL** to close the Add/Modify Patient Record dialog box without adding the patient.

Accessing the Chart The Chart is accessed by clicking the **CHART** tab at the right edge of the main screen. Clicking the tab again collapses the chart. The Chart may also be closed by clicking the collapse button (marked with a right-arrow) in the upper righthand corner.

Filtering the Chart If you have performed a search in the Patient Search or Image Search tab, you may filter the Chart to display only those patients/images matching the current search.

If you have performed a patient search, select **VIEW PATIENT SEARCH RESULTS** and use the navigation controls to scroll through the charts for those patients who match the current search.

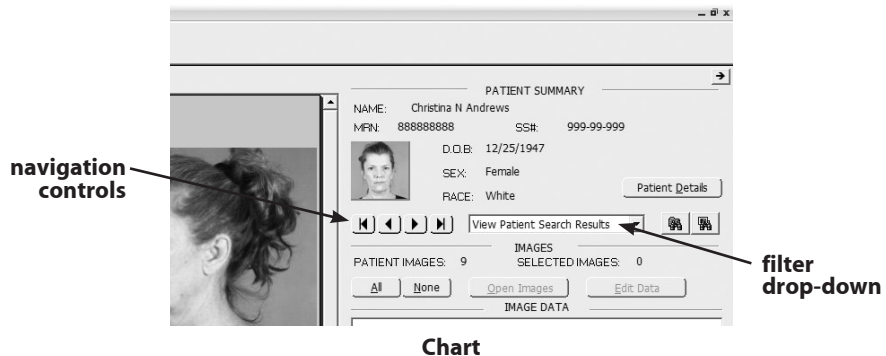

If you have performed an image search, select **VIEW IMAGE SEARCH RESULTS** and use the navigation controls to scroll through the charts for those patients with images matching the current search. As you view each patient record, only those images matching the current search

are displayed. To view all images for the current patient, select **VIEW ALL** from the Filter drop-down list.

Viewing image attributes

To quickly view attributes for a single image, move the cursor over that image and pause (it is not necessary to select the image). A pop-up window appears displaying data for that image. Move the cursor to close the pop-up image data window.

If you wish to view data for multiple images, follow the procedure below.

- 1 Select one or more images in the Chart.
- 2 Attributes and values appear in the **IMAGE DATA** field.
- 3 Attribute values for the selected images are displayed in the applied values list. Values applied to all selected images appear in black type. Values applied to only some of the selected images appear in gray type.

Filter by attribute

To select images with a common attribute, for example, only those images captured on a certain day, or that represent a specific treatment, follow the procedure below.



- 1 Click **All** to select all of the thumbnails in the current patient chart. Attribute values for all of the images are displayed in the applied values list.
- 2 Double-click on the desired attribute. Images which do not include the attribute are deselected.
- 3 Click **Open Images** to view the images that remain selected.

7.3 VIEWING AND MODIFYING PATIENT DATA

Summary patient data is displayed in the Image Data and Chart tabs. To edit patient data, or to view additional patient data, click the PATIENT DETAILS button in either the Chart or Image Data tabs.

The ID photo For each patient record, one image is used as an ID photo. This image appears as a small stamp in the Image Data tab, in the Save Images dialog box and in the Patient List on the Patient Search tab. By default, the ID photo is the first image in a patient's chart. To use a different image as a patient's ID photo, open the Chart for that patient, drag the desired image from the image list and drop it onto the ID photo.

Privacy mode When using the software in front of a patient, you will probably want to preserve the privacy of other patients in your database. Select the PRIVACY check box at the top of the Patient Search tab to suppress the display of personal information. When Privacy is selected, patient names, social security numbers and ID photos are replaced by the word "(privacy)."

Privacy mode is also available in the Image Data tab.

7.4 EXPORTING AND IMPORTING PATIENT RECORDS

Export patients The Export Patients command saves a complete patient record—including all patient data, images and image data—to a single file on a hard drive, network server or removable media. The file may then be imported into any Canfield system. This is useful for archiving patient records to offline storage or for transferring patient records from one Canfield system to another.

Exporting a single patient

- 1 Open the patient chart for the patient you wish to export.
 - 2 Select EXPORT PATIENTS from the FILE menu. The Export Patient Records dialog box opens displaying a list of all patients in the active database. The current patient is automatically selected in the list.
 - 3 Confirm that the destination directory displayed at the bottom of the dialog box is the location to which you wish to export the patient record. To select a different export destination, click CHANGE DIRECTORY and browse to the desired folder. If you wish to make this directory the default export destination, select the SAVE DIRECTORY SETTING check box.
 - 4 The software automatically assigns a name for the export file composed of the patient's name and a unique number. You may enter a different filename if you wish.
-  **IMPORTANT: The output filename must end in ".dix" or ".dx2" in order to be imported into a Canfield system.**
- 5 By default, the software overwrites any file in the export destination that has the same filename as the current export. To be prompted when a file with the same name is encountered, select the PROMPT BEFORE DELETING EXISTING FILES WITH THE SAME NAME check box.
 - 6 Click EXPORT to save the export file to the selected destination or click CANCEL to close the Export Patient Records dialog box without saving a file.

Exporting multiple patients

- 1 Open the Patient Search tab.
- 2 If you wish, you may enter data in the search fields to filter the patient list (see Section 7.8 for details).

3 In the patient list, click on the patient's ID photo to select that patient (clicking a second time deselects the patient). Select all of the patients that you wish to export. You may use the ALL/NONE buttons above the patient list to select/deselect all patients in the list at once.

4 Select EXPORT PATIENTS from the FILE menu. The Export Patient Records dialog box opens displaying a list of all patients in the active database. All patients selected in the Patient Search tab are automatically selected in the dialog box.

5 Confirm that the destination directory displayed at the bottom of the dialog box is the location to which you wish to export the patient record. To select a different export destination, click CHANGE DIRECTORY and browse to the desired folder. If you wish to make this directory the default export destination, select the SAVE DIRECTORY SETTING check box.

6 Select the EXPORT EACH RECORD TO A SEPARATE FILE check box if you wish to allow patient records to be imported on an individual basis. With this option selected, each patient record is stored as a separate file that is independent of the others. The software automatically assigns a filename to each of these files made up of the patient name and a unique number.

If you wish to export all selected patients to a single file, clear the EXPORT EACH RECORD TO A SEPARATE FILE check box. Patients exported to a single file cannot be imported individually. Opening a file that contains multiple patient records imports all patients in that file. (However, patient records will be separate once they are imported.) The software automatically assigns a name for the export file. You may enter a different filename if you wish.

7.4 Exporting and importing patient records

✔ IMPORTANT: The output filename must end in “.dix” in order to be imported into a Canfield system.

7 By default, the software overwrites any file in the export destination that has the same filename as the current export. To be prompted when a file with the same name is encountered, select the PROMPT BEFORE DELETING EXISTING FILES WITH THE SAME NAME check box.

8 Click EXPORT to save the export file to the selected destination or click CANCEL to close the Export Patient Records dialog box without saving a file.

Exporting patient data as text files

Export and import of patient data as standard text files (*.txt or *.csv) allows exchange of patient demographic data with other programs.

1 Select one or more patients in PATIENT SEARCH.

2 Select EXPORT PATIENTS from the FILE menu or right-click on a selected patient and select EXPORT PATIENTS.

3 Under DATA FORMAT FOR EXPORT select “Export patient data only to a standard text file (*.csv)”.

4 Click SELECT DATA.

5 Select the desired data fields and click OK.

6 Enter a file name, select a directory and click EXPORT.

You can now open the exported CSV file in MS Excel or any other program that supports CSV files.

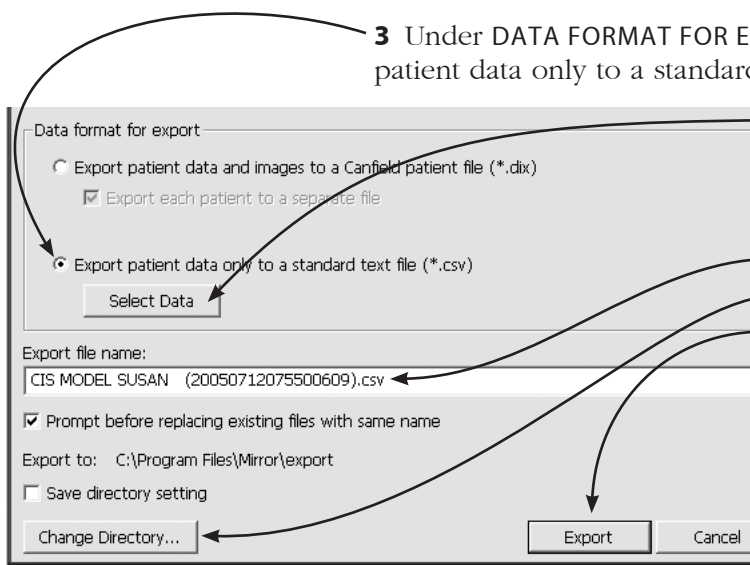

Import patients Use the Import Patients command to open a patient record previously exported from a Canfield system into the same system or into a different Canfield system.

- 1** Select **IMPORT PATIENTS** from the **FILE** menu. The Import Patient Records dialog box opens displaying a list of all Canfield patient record (.dix) files in the current directory.
- 2** If the desired file does not appear, click **CHANGE DIRECTORY** and browse to the correct folder. If you wish to make this directory the default for future imports, select the **SAVE DIRECTORY SETTING** check box.
- 3** Click to select one or more files in the list. You may use the **CHECK ALL** and **UNCHECK ALL** buttons to select or deselect all files at once.
- 4** If you wish to automatically delete the files from the import directory after they are imported, select the **DELETE RECORD FILES WHEN DONE** check box. If this check box is cleared, the files will remain in their original location after the records are extracted.
- 5** Click **IMPORT** to open the selected record files or click **CANCEL** to close the Import Patient Records dialog box without importing any patient records.

If a file contains records for multiple patients, each patient is imported to a separate chart.

If an imported patient already appears in the active database, the imported record is merged with the existing record. If data or images exist in the imported file that are not present in the existing record, the new data or images are added. If incoming data or images conflict with existing data or images, the existing record takes precedence.

Importing patient data **1** From your practice management or other software, export patient data as a Comma Separated Values (CSV) file. (For instructions on exporting a CSV file, consult your software's documentation.)

❑ IMPORTANT: If you are importing patient data into a Mirror database that already contains data and images, **make sure you have a current backup of that Mirror database before proceeding.**

2 In Mirror, select IMPORT PATIENTS from the FILE menu.

3 Click CHANGE DIRECTORY and browse to the folder with the CSV file.

4 Click a check box to select the desired file in the list.

5 If you are importing patient data into a Mirror database that already contains data and images, you may wish to check for duplicate records as the new data is imported:

- Select CHECK FOR DUPLICATE RECORDS.
- Click SETTINGS.
- Select one or more fields to be considered when checking for duplicates. (**Note:** A unique identifier, such as Medical Record Number or Social Security Number, is recommended.)
- Click OK.

6 Click IMPORT.

7 Select options for field separator and header data that are appropriate for the file being imported.

8 Map data fields in the imported file to data fields in the Mirror database. Imported fields appear on the left. You may use the arrows below this list to view individual records in the imported data. Click to the

right of an imported field to select the Mirror data field that should receive that data.

9 Select how you would like to handle any matches that may be detected during import. Unless both your imported data and your existing Mirror data contain a unique identifier such as Medical Record Number or Social Security Number, it is recommended that you select “Prompt for each duplicate found.”

10 Click FINISH.

Merging patient records

Over time, you may find that your Mirror database comes to contain duplicate records for one or more patients. You may clean up your database using one of the following methods:

Merge two selected patients

1 Select two patients in Patient Search.

2 Select MERGE DUPLICATE RECORDS from the UTILITIES menu.

3 At the prompt, select MERGE TWO SELECTED RECORDS and click OK.

Images from both selected patients are merged into the newer of the two charts and the redundant record is deleted.

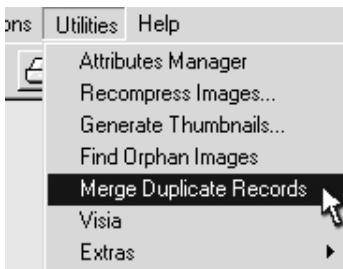

Search database and merge duplicate records

1 Select MERGE DUPLICATE RECORDS from the UTILITIES menu.

2 Select one or more fields to be used in determining that records are duplicates. (**Note:** A unique identifier,

Duplicate Record Options

Select one or more data fields to be compared for possible duplicate records.

- Medical Record Number (MRN)
- Social Security Number (SS#)
- Last Name
- First Name
- Middle Initial
- Date of Birth

Save settings

such as Medical Record Number or Social Security Number, is recommended.)

3 Click OK.

4 Select how you would like to handle any matches that may be detected. Unless all of the Mirror patient records contain a unique identifier such as Medical Record Number or Social Security Number, it is recommended that you select “Prompt for each duplicate found.”

5 Click OK.

7.5 DELETING PATIENT RECORDS

The Delete Patients command may be used to remove one or more patient records from the active database. It is typically a good idea to export a patient record (see Section 7.4) prior to deleting it.

Removing a single patient record

1 Open the patient chart for the patient you wish to delete.

2 If you have not already done so, make an archive of the patient record using the Export Patients command (see Section 7.4).

3 Select DELETE PATIENTS from the FILE menu.

4 When a confirmation message appears, click YES to remove the patient record or click NO to cancel the deletion and keep the record in the database.

Removing multiple patient records

1 Open the Patient Search tab.

2 If you wish, you may enter data in the search fields to filter the patient list (see Section 7.7 for details).

- 3** In the patient list, click on the patient's ID photo to select that patient (clicking a second time deselects the patient). Select all of the patients that you wish to delete. You may use the ALL/NONE buttons above the patient list to select/deselect all patients in the list at once.
- 4** If you have not already done so, make an archive of the patient records using the Export Patients command (see Section 7.4).
- 5** Select DELETE PATIENTS from the FILE menu.
- 6** When a confirmation message appears, click YES to remove the patient records or click NO to cancel the deletion and keep the records in the database.

Restoring a patient record

The Delete Patients command moves patient records to a temporary holding area, similar to the Windows Recycle Bin. If you later change your mind about the deletion, you may restore a patient record back to the active database.

- 1** Select UNDELETE PATIENTS from the FILE menu. The Undelete Records dialog box appears and displays a list of deleted patients. If the Undelete Patients command is not available, either no patients have been deleted or the deleted records have been purged (see below).
- 2** Click to select one or more patients in the list. You may use the CHECK ALL and UNCHECK ALL buttons to select or deselect all patients at once.
- 3** Click UNDELETE to restore the selected patient records or click CANCEL to close the Undelete Records dialog box without restoring any patients.

Permanently deleting patient records

Although the Delete Patients command removes patient records from the active database, it does not permanently delete them. Deleted records continue to consume storage space on the hard drive or network server until they are purged.

- 1 Select UNDELETE PATIENTS from the FILE menu. The Undelete Records dialog box appears and displays a list of deleted patients. If the Undelete Patients command is not available, either no patients have been deleted or the deleted records have already been purged.

- 2 Click to select one or more patients in the list. You may use the CHECK ALL and UNCHECK ALL buttons to select or deselect all patients at once.

- 3 Click PURGE to permanently delete the selected patient records or click CANCEL to close the Undelete Records dialog box without purging any patients.



IMPORTANT: Once a patient record has been purged, it cannot be recovered using the Undelete Patients command. Make sure patient records have been properly archived before purging them.

Purging deleted records automatically

If you wish, you may configure the software to automatically purge all deleted records every time the program exits. This prevents deleted records from consuming storage space unnecessarily.

- 1 Select SET DATABASE OPTIONS from the OPTIONS menu.

- 2 Select the OPTIONS tab.

- 3 Select the AUTO-PURGE DELETED RECORDS AND IMAGES AT PROGRAM EXIT check box and click OK. Whenever you exit the program, any patient records or images that have been deleted using the Delete

Patients or Delete Image commands will be purged automatically.



IMPORTANT: When the auto-purge option is selected, you will be unable to restore patient records or images using the Undelete Patient or Undelete Images commands. Make sure all users of your system are informed if you select the auto-purge option.

7.6 DELETING IMAGES

The Delete Image command may be used to remove one or more images from a patient record.

Removing images from a patient record

- 1 Open the Chart.
- 2 Select the image(s) you wish to delete.
- 3 Select DELETE IMAGE from the IMAGE menu.
- 4 When a confirmation message appears, click YES to remove the image(s) from the patient record or click NO to cancel the deletion and keep the image in the chart.

Restoring a deleted image

The Delete Image command moves images to a temporary holding area, similar to the Windows Recycle Bin. If you later change your mind about the deletion, you may restore an image back to its original patient record.

- 1 Open the appropriate patient chart.
- 2 Select UNDELETE IMAGE from the IMAGE menu. The Undelete Images dialog box appears and displays a list of deleted images for the current patient. If the Undelete Images command is not available, either no images have been deleted from the current patient record or the deleted images have been purged (see below).

3 Click to select one or more images in the list. You may use the CHECK ALL and UNCHECK ALL buttons to select or deselect all images at once.

4 Click UNDELETE to restore the selected images or click CANCEL to close the Undelete Images dialog box without restoring any images.

Permanently deleting images

Although the Delete Images command removes images from the patient record, it does not permanently delete them. Deleted images continue to consume storage space on the hard drive or network server until they are purged.

1 Open the appropriate patient chart.

2 Select UNDELETE IMAGE from the IMAGE menu. The Undelete Images dialog box appears and displays a list of deleted images for the current patient. If the Undelete Images command is not available, either no images have been deleted from the current patient record or the deleted images have been purged.

3 Click to select one or more images in the list. You may use the CHECK ALL and UNCHECK ALL buttons to select or deselect all images at once.

4 Click PURGE to permanently delete the selected images or click CANCEL to close the Undelete Images dialog box without purging any images.



IMPORTANT: Once an image has been purged, it cannot be recovered using the Undelete Images command.

Purging deleted images automatically

If you wish, you may configure the software to automatically purge all deleted images every time the program exits. This prevents deleted images from consuming storage space unnecessarily.

- 1 Select SET DATABASE OPTIONS from the OPTIONS menu.
- 2 Select the OPTIONS tab.
- 3 Select the AUTO-PURGE DELETED RECORDS AND IMAGES AT PROGRAM EXIT check box and click OK. Whenever you exit the program, any patient records or images that have been deleted using the Delete Patients or Delete Image commands will be purged automatically.



IMPORTANT: When the auto-purge option is selected, you will be unable to restore patient records or images using the Undelete Patient or Undelete Images commands. Make sure all users of your system are informed if you select the auto-purge option.

7.7 THE PATIENT SEARCH TAB

The Patient Search tab allows you to enter search criteria to locate an individual patient. When all tabs are collapsed, click on the Patient Search tab at the right edge of the screen. When either the Chart or Image Data tab is open, you may switch to the Patient Search tab by clicking on it (all tabs are located at the left edge of the active tab). The Patient Search tab may also be reached by clicking the  PATIENT SEARCH button located next to the navigation controls in the Chart.

NOTE: To preserve the privacy of other patients in your database when using the software in front of a patient, select the PRIVACY check box at the top of the Patient Search tab. The display of personal information is suppressed when Privacy is selected: patient names, social security numbers and ID photos are replaced by the word “(privacy).”

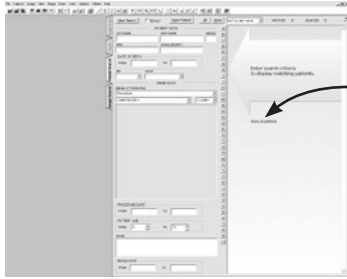

The Patient Search tab opens, allowing you to enter search criteria to locate an individual patient or you may click **SHOW ALL PATIENTS** to display a list of patients in the active database. The total number of patients appears above the Patient List next to the “Matches” label.

Click the **CLEAR SEARCH** button at the top of the Patient Search tab to clear all search results.

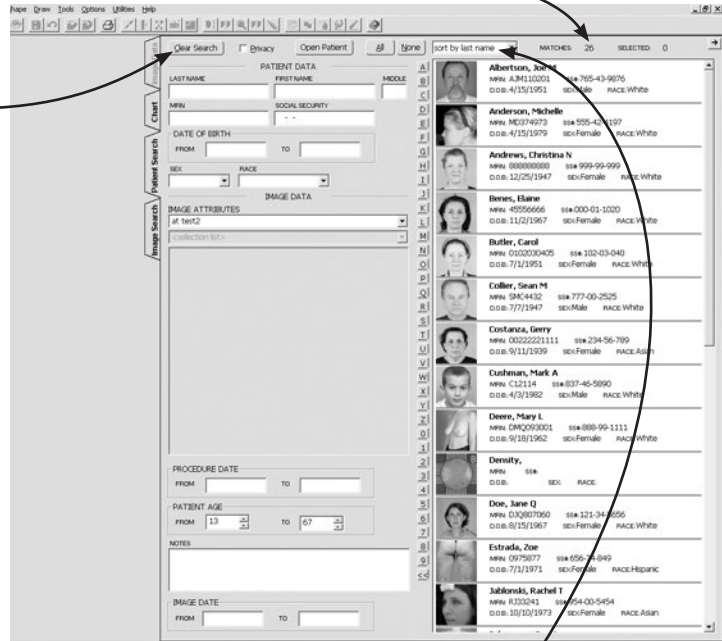

Patient Search tab

The Patient List may be sorted by last name, by date of birth (D.O.B.) or by medical record number (MRN). Select the desired option from the drop-down list located above the Patient List.

The list may be filtered by entering patient data or image data into the search fields.

The scroll bar to the right of the Patient List may be used to view additional patients.

Clicking on the patient's ID photo or data selects that patient. Clicking on the photo or data again deselects that patient. The number of currently selected patients is displayed above the Patient List. The ALL/NONE buttons may be used to select/deselect all patients in the list at once. Selected patient records may be exported or deleted by choosing the appropriate command from the FILE menu.

Double-click on an ID photo or on the patient data to open the chart for a particular patient.

Filtering the Patient List

To make it easier to locate specific patients in the database, you may filter the Patient List using any of the patient data or image data that you have entered.

Click in the field that you wish to search by and enter the desired value. As you type, the Patient List is filtered to display only those patients that meet the entered criteria. The total number of current matches is displayed above the Patient List.

If you use a pen and tablet and do not wish to switch between the pen and keyboard, you may type by selecting the alphanumeric buttons located to the left of the Patient List.

If you wish, you may enter data into additional fields. Entering more than one search value returns only patient records that match *all* entered criteria.

Entering a value into one of the image data fields returns every patient that has at least one image meeting the entered criteria. Entering data into more than one image data field returns patients with at least one image that matches *all* entered criteria.

Filtering by name or ID number

Select the desired field (Last Name, First Name, MRN or Social Security) and enter a value. If you pause briefly after typing a letter, the Patient List is filtered to display patients whose data starts with the value in the search field. For example, typing “S” into the Last Name field may show “Samson,” “Sanders” and “Smith.” Typing “Sa” will narrow the search to “Samson” and “Sanders.” Typing “San” will return only “Sanders.”

Filtering by dates

Search fields for Date of Birth, Procedure Date, Patient Age, and Image Date are presented as ranges. As long as no data appears in either field for a range, that criterion is ignored.

Entering a value in the FROM field for a date range displays all patients that have a date which is the same as or later than the specified date. Patients with no date entered are excluded from the filtered list.

Entering a value in the TO field for a date range displays all patients that have a date which is the same as or earlier than the specified date. Patients with no date entered are excluded from the filtered list.

Entering a value in both the FROM and TO fields for a date range displays all patients that have a date which falls within the specified range. Patients with no date entered are excluded from the filtered list.

Filtering by image attributes

To search based on image attributes, select an attribute type from the Image Attributes drop-down list, then pick a value from the SELECTION LIST. The selected value appears in the values list. If you wish, you may select additional values for the same attribute or select values for different attributes.

Filtering by notes Type the desired text into the Notes field. When you stop typing, the Patient List is filtered to show patients having image notes containing the entered text.

7.8 THE IMAGE SEARCH TAB

The Image Search tab allows you to view all images in the database that meet specified criteria.

When all tabs are collapsed, click on the Image Search tab at the right edge of the screen. When the Chart, Patient Search or Image Data tab is open, you may switch to the Image Search tab by clicking on it (all tabs are located at the left edge of the active tab). The Image Search tab may also be reached by clicking the  IMAGE SEARCH button located next to the PATIENT SEARCH button in the Chart.

Performing a search Performing an image search is similar to performing a patient search. You can search for a specific image by patient identification such as name, date of birth (D.O.B.), medical record number (MRN), social security number, sex or race. You can also search for an image or set of images based on parameters such as procedure, diagnosis, or patient age. For example, you can display all images in the database of male patients between the ages of 20 and 70 with Alopecia by entering that criteria.

After entering search criteria, click LOOKUP to execute the search.

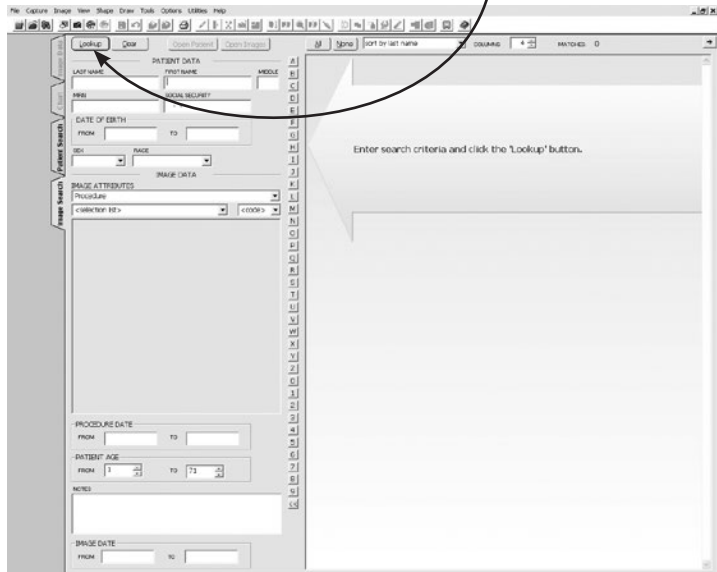

Image Search tab

Note: If at any time the LOOKUP button is flashing, click LOOKUP to refresh the search.

Image search results

Search results in the Image Search tab produce an image list that looks and functions the same way as the images displayed in the Chart. Click to select/deselect images. Use the main menus and toolbar to perform commands on the selected images. Double-click on an image to open the image in the Image Gallery. Right-click on any image for a pop-up menu of common commands.

Images can be sorted using the SORT BY drop-down list at the top of the screen. Thumbnails can be resized by changing the COLUMNS setting.

Opening a patient chart from Image Search Right-click on an image in the Image List and select OPEN PATIENT. The Chart opens displaying only those images for that patient that meet current search criteria. To view all images for the selected patient, select VIEW ALL from the Search Results Filter drop-down list.

7.9 WORKING WITH IMAGES IN THE CHART

The typical approach to working with images is as follows:

- 1 Use the Patient Search or Image Search tab to locate a specific image.
- 2 Open the Chart.
- 3 Select one or more images.
- 4 Select commands from the toolbar or menus.

When the Chart is open, the availability of commands depends upon the selection of images. Some commands are always available. Some commands are available only if one or more images are selected. Some commands require that exactly one or exactly two images be selected. Still other commands require that one or more simulation images be selected.

Any modifications made to images while the Chart is open—either with tools in the Image menu or with simulation tools—are saved automatically.

When images are captured or imported (by selecting a command from the CAPTURE menu) with the Chart open, new images are automatically saved to the current patient.

Refer to Section 7.1 for more information about working with thumbnails.

7.10 WORKING WITH IMAGES IN THE IMAGE GALLERY

About the Image Gallery The Image Gallery provides a workspace that allows you to focus on a small number of images with a minimum of screen clutter. This is helpful when using the software during a patient consultation. The Image Gallery also provides a convenient method of working with images from multiple patients.

The Chart, Patient Search and Image Search tabs must be closed for the Image Gallery to be active (the Image Data tab has no effect). As long as the Chart, Patient Search and Image Search remain closed, any commands selected from the main menus or toolbar are performed on either the active image or on all open images (depending on the specific command).

Opening images **1** Locate and open the patient chart containing images you wish to open or perform a search in the Patient Search or Image Search tab.

2 Click one or more images to select them. (Clicking on a selected image deselects it.) The ALL/NONE buttons may be used to select/deselect all images at once.

3 Click OPEN IMAGES (or double-click on an image) to open the selected images in the Image Gallery. The Chart or Image Search tab closes automatically.

Viewing open images One open image—the “current” or “active” image—appears full-size in the viewing area of the main screen. The other open images are represented as small “stamps” in the Image Gallery. The left and right arrows at the top of the Image Gallery may be used to view additional stamps. Clicking on a stamp switches to the corresponding image.

If an open image has been modified using a simulation tool, or if an image contains both standard and UV image data (from VISIA, for example), one of three different pointers appear as you move the mouse over the corresponding stamp:

 **Normal Select Pointer** — The Normal Select Pointer appears as you float over the righthand portion of a stamp. Clicking with the Normal Select Pointer displays the image in the main screen.

 **Side-by-Side Pointer** — The Side-by-Side Pointer appears as you float over the middle of a stamp. Clicking with the Side-by-Side Pointer opens the original and modified versions of the image in the Side-by-Side tool. (For more information, see Section 8.1)

 **Compare Pointer** — The Compare Pointer appears as you float over the lefthand portion of a stamp. Clicking with the Compare Pointer opens the original and modified versions of the image in the Compare tool. (For more information, see Section 8.2)

New/modified images in the Image Gallery

Any modifications made to images while the Chart is closed—either with tools in the Image menu or with simulation tools—are saved to the Image Gallery. In order for such modifications to be available for viewing at a later time, they must be saved to the Chart (see Chapter 6).

When images are captured or imported (by selecting a command from the CAPTURE menu) with the Chart closed, new images appear in the Image Gallery. In order for such images to be available for viewing at a later time, they must be saved to a patient record (see Chapter 6).

The Image Data tab

The Image Data tab displays patient and image information for the active (full-size) image displayed in the Image Gallery. Refer to Chapter 6 for details about the Image Data Tab.

CHAPTER 8



View Tools

8.1 SIDE-BY-SIDE

Use Side-by-Side to view two different images—or the original and modified versions of an image—next to each other on the screen.

Viewing two different images

- 1 Select two images in the Chart.
- 2 Without closing the Chart, select SIDE-BY-SIDE from the VIEW menu, or click the  SIDE-BY-SIDE button on the toolbar.

 **TIP:** You may save the side-by-side view as a single image: Click  in the upper right corner.

- 3 Optional: With *PhotoTools*, you may use the Whiteboard tool to temporarily mark up the images. Right-click to return to Side-by-Side.

- 4 To view a magnified portion of each image, click on the  LOUPE tool. Move the pointer to view different areas of the image. Click the + or – keys to adjust magnification.

- 5 Click on the main image to freeze the magnified area. Click on the Loupe image to reactivate it.

- 6 To save the Loupe images, right-click on the Loupe image and select SAVE IMAGE.

7 To exit the Loupe tool, right-click on the Loupe image and select CLOSE LOUPE.

8 Right-click to exit the Side-by-Side tool and return to the Chart.

Viewing original vs. modified

1 Select or open a modified image. (*Note:* A modified image is created by using the simulation tools.)

2 Select SIDE-BY-SIDE from the VIEW menu, or click the  SIDE-BY-SIDE button on the toolbar.

3 Optional: With *PhotoTools*, you may use the Whiteboard tool to temporarily mark up the images. Right-click to return to Side-by-Side.

4 Right-click to exit the Side-by-Side tool.

Side-by-Side image size

You may use either of two methods for viewing images with the Side-by-Side tool:

Best Fit — Images are sized so their heights match the height of the screen. A horizontal scroll bar appears as needed to allow viewing of the full width of the images.

Full Image — Images are sized so both full images appear on screen at once without scrolling.

1 Select SET TOOL OPTIONS from the OPTIONS menu.

2 Click the GENERAL tab.

3 Under SIDE-BY-SIDE IMAGE SIZE, select either “Best Fit” or “Full Image.”

4 Click OK to close the Tool Options dialog box.

8.2 COMPARE

If you have purchased *PhotoTools* or *Aesthetic Simulation*, you may use Compare to fade between two different images (typically pre-op and post-op) or to fade between the original and modified versions of a single image.

Comparing two different images

The compare tool is most effective when used on two images of the same view with the same framing and magnification. For best results, you may wish to use the Match Orientation tool prior to using Compare.

- 1 Select two images in the Chart.
- 2 Without closing the Chart, select COMPARE from the VIEW menu, or click the  COMPARE button on the toolbar.
- 3 Move the pointer up and down on the screen to fade between the two images.
- 4 Optional: Click at any point during the fade to activate the Whiteboard tool. Right-click to return to Compare.
- 5 Right-click to exit the Compare tool and return to the Chart.

Comparing original to modified

- 1 Select or open a modified image. (*Note: A modified image is created by using the simulation tools.*)
- 2 Select COMPARE from the VIEW menu, or click the  COMPARE button on the toolbar.
- 3 Move the pointer up and down on the screen to fade between the original and modified images.

4 Optional: Click at any point during the fade to activate the Whiteboard tool. Right-click to return to Compare.

5 Right-click to exit the Compare tool.

8.3 COMPARE METHOD

From the VIEW menu, select COMPARE METHOD to set how the program displays images in Compare and Side-by-Side mode. (*Note:* Requires *PhotoTools*.)

Normal — The image appears in color.

Embossed — The image's features are embossed onto a grayscale screen.

Embossed mode is useful for showing wrinkles and edges, or showing a patient's image in a less personal way.

8.4 ZOOM

Use Zoom to magnify an area of the active image for closer examination. Images cannot be edited in zoomed mode.

Note: To make the Zoom tool available on the VIEW menu, select CUSTOMIZE on the OPTIONS menu. On the MENU tab, select VIEW. Be sure ZOOM is checked in the Available Tools list.

1 Open or select an image. (*Note:* When working from the Chart, you must select only a single image. The Zoom tool is unavailable if more than one image is selected.)

- 2 Select ZOOM from the VIEW menu.
- 3 Click on the center of the area you wish to magnify.
- 4 Move the pointer up or down to interactively change the magnification.
- 5 Click to freeze the magnified area. The Whiteboard tool is activated automatically.
- 6 Right-click to return to a full-image view. If you wish, you may repeat steps 3–6 to magnify different areas of the image.
- 7 When you are finished, right-click to exit the Zoom tool.

8.5 THE LOUPE TOOL

The Loupe tool may be used to magnify areas of an open image for closer onscreen examination. You must open an image to view it with the Loupe tool (the Loupe tool is not available from the Chart).

Using the Loupe tool

- 1 Open one or more images. (*Note:* The Loupe tool is not available from the Chart.)
- 2 Select LOUPE from the VIEW menu, or click the  LOUPE button on the toolbar. (If you are using *Body Mapping*, click the LOUPE button on the toolbar in the Navigation screen.)
- 3 Move the pointer to view different portions of the image.
- 4 Click anywhere on the main image to freeze the current image in the Loupe tool. Click in the Loupe window to reactivate it.





The Loupe tool window The Loupe tool window may be moved by dragging the title bar. The window may be resized by dragging the window borders. (*Note:* The Loupe tool must be open but not active in order to move or resize the window. Click in the main image to deactivate the Loupe tool.)

Switching views in the Loupe tool Mirror's Loupe tool allows you display any available view in the Loupe window: Simply roll the mouse wheel to cycle through the views. If your mouse does not have a wheel, right-click and select the view you want from the pop-up menu. If UV and/or cross-polarized images are available, you can display processed (i.e., RBX Red, RBX Brown, UV Spots, Porphyrins) and unprocessed images, as well as the “enhanced” view.

The Loupe tool pop-up menu While the Loupe tool is active, right-click in the Loupe window to open a pop-up menu of commands. The pop-up menu allows you to select the view to be displayed in the Loupe window, select a level of magnification, save a copy of the image currently displayed in the Loupe window, or close the Loupe tool.

Keyboard commands The following keyboard commands are available while the Loupe tool is active:

+/- — The plus and minus keys may be used to change the level of magnification.



    — The arrow keys may be used to move the target area in small increments.

5, 1, 2, 3, 4 — Number keys may be used to jump directly to magnification levels of 50%, 100%, 200%, 300% or 400%.

spacebar — Used to save a copy of the image currently displayed in the Loupe tool.

8.6 THE ENHANCE TOOL

Use the Enhance tool to display the standard image side-by-side with an enhanced image. The enhanced image makes pigment, fine lines, and other surface features more apparent.

- 1** Open an image.
- 2** Select ENHANCE from the VIEW menu or click on the  ENHANCE button on the toolbar.
- 3** If you wish, adjust the Brightness and Contrast of the enhanced image.
- 4** To view a magnified portion of each image, click on the  LOUPE tool. Move the pointer to view different areas of the images. Click the + or – keys to adjust magnification.
- 5** Click on the main image to freeze the magnified area. Click on the Loupe image to reactivate the Loupe.
- 6** To save the Loupe images, right-click on the Loupe image and select SAVE IMAGE.
- 7** To close the Loupe image, right-click on the Loupe image and select CLOSE LOUPE.
- 8** To save the Enhanced image, click  SAVE.
- 9** Right-click to exit the Enhance tool.
- 10** From the FILE menu, select CLOSE ALL IMAGES. At the prompt, click YES.
- 11** On the Save Images window, select the images you wish to save to the chart and click SAVE & CLOSE.

8.7 LAYERS

If you have purchased *PhotoTools* or *Aesthetic Simulation*, you may use layers to display various data associated with the active image.

Analysis — All markings and values created with the Measurements tool (distances, angles, proportions and areas).

Comparative Analysis — All markings and values created with the Comparative Analysis tool (distances and angles).

Labels — All labels and callouts created with the Labels tool.

ImageCheck — The ImageCheck symbol that appears in the lower righthand corner of each image.

Composite — When an image is added to a layout board, any visible layer data for that image gets combined into a single “Composite” layer.

Density — All markings and values created with the Density (hair counting) tool.

Modesty — All privacy panels created with the Modesty tool.

8.8 PRIORITIZE

The Prioritize tool is used to display modifications made to selected areas of an image. If, for example, you have used the simulation tools to simulate both rhinoplasty and chin augmentation on a single patient image, you may use Prioritize to show just the rhinoplasty simulation or just the chin augmentation simulation. Prioritize is a feature of *Aesthetic Simulation*.

- 1 Open or select a modified image.
- 2 Select PRIORITIZE from the VIEW menu.
- 3 Circle one or more areas of the image for which you wish to display modifications.
- 4 Click inside any circled area to enter Compare mode.
- 5 Move the pointer up and down to fade the selected modifications in and out.
- 6 Optional: To include additional areas of the image, click to stop Compare mode then click again. Repeat steps 3–5 as needed for additional areas.
- 7 Optional: To replace the current selection by selecting a different area, right-click to exit Compare mode then repeat steps 2–5 as needed.
- 8 Right-click to exit the Prioritize tool.

8.9 CONSULTATION TOOLS

PhotoTools includes several features that may be used to incorporate images into aesthetic consultations.

Note: All of the features described in this section require PhotoTools.

Mirror Use Mirror to present the patient's image the way the patient sees it in a mirror. Mirror is normally used on frontal images.

The Mirror tool has two modes: full screen and side-by-side. Full screen is the standard setting.

1 Select an image. From the main menu, select VIEW then MIRROR. A mirrored version of the image appears on the screen.

The image is labeled “Mirrored” and the pointer appears as a whiteboard pen.

2 With the whiteboard pointer, tap and drag with the pen or click the left mouse button and drag to mark non-destructively on the image. Press the pen’s side button or right-click the mouse to exit the whiteboard tool.

3 Tap or click to display the normal-view image. The image is labeled “Normal.”

4 Optional: Tap again to toggle between mirrored and normal versions of the image.

5 Press the pen’s side button or the right mouse button to return to the Chart.

You can set the side-by-side mode as the standard mode for showing mirrored images. For more information, see Section 3.3.

In side-by-side mode, when you select the Mirror command, the normal-view image is displayed next to the mirrored image. The image on the left is labeled “Normal” and the image on the right is labeled “Mirrored.” The view in side-by-side mode does not toggle as in Step 4.

Asymmetry Use Asymmetry to show the natural asymmetry of the patient’s unmodified image. The Asymmetry tool displays two left sides of the patient’s features combined and two right sides of the patient’s features combined, side-by-side. Asymmetry is typically used on anterior or posterior images.

1 Select an image. From the main menu, select VIEW then ASYMMETRY.

The pointer becomes a vertical line.

2 Move this line to the center of the image and tap or click.

A “Right Side” and a “Left Side” image appear next to each other on the screen and the pointer changes to a whiteboard pen.

3 Optional: Tap and drag the pen or click the left mouse button and drag to draw with the whiteboard pointer. Press the pen’s side button or right-click the mouse to exit the whiteboard tool.

4 Optional: tap or click and reset the vertical line.

5 Press the pen’s side button or the right mouse button to return to the Chart.

Show Edges Show Edges displays the active image in embossed mode. Embossing the image removes the color from the image and enhances edges, highlights, and depressions. Its purpose is to draw a patient’s attention to a profile or wrinkles in the skin rather than the patient’s overall appearance.

You cannot edit an image in Show Edges.

1 Select an image. From the main menu, select VIEW then SHOW EDGES.

2 Move the pointer up and down to reduce or increase the embossed detail.

3 Tap or click to freeze the image. The pointer appears as a whiteboard pen.

- 4 Tap and drag the pen or click the left mouse button and drag to draw non-destructively on the image.
- 5 Press the pen's side button or right-click the mouse button to return to embossing.
- 6 Press the pen's side button or right-click the mouse button to return to the Chart.

Blank Screen Blank Screen serves to keep patient data private when you are temporarily away from the system. The blank screen can also serve as a view box for x-rays.

Select **BLANK SCREEN** from the **VIEW** menu. The screen becomes blank. Click to return to the program.

Note: To make the Blank Screen tool available on the **VIEW** menu, select **CUSTOMIZE** on the **OPTIONS** menu. On the **MENU** tab, select **VIEW**. Be sure **BLANK SCREEN** is checked in the **AVAILABLE TOOLS** list.

CHAPTER 9

Printing

9.1 THE PRINT SCREEN

Select or open the images you wish to print. From the FILE menu, select PRINT then PRINT PAGE(S). The Print screen appears.

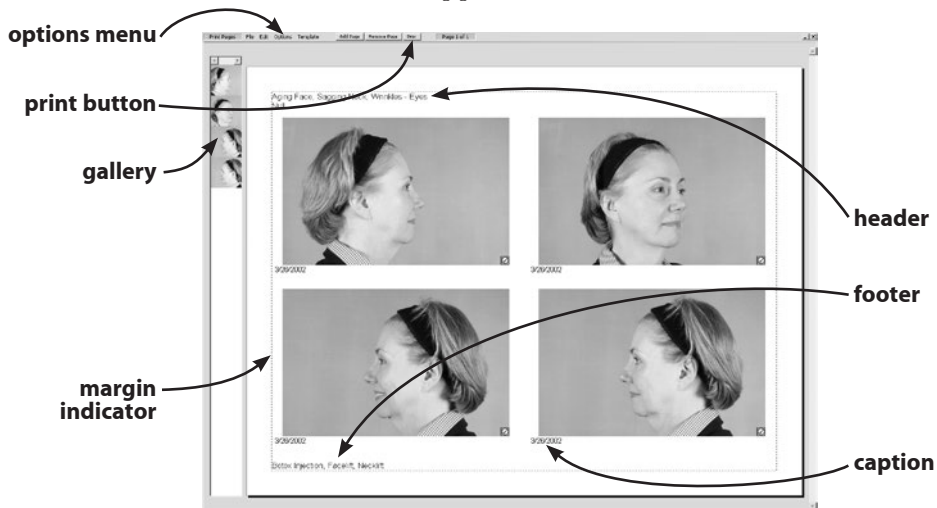

The Print screen provides a preview of how the printed page(s) will appear. Using the menus and the interactive preview area, you may adjust the page layout, change the number or images per page, add captions, etc. When the page appears as desired, click PRINT to send the page(s) to the selected printer.

9.2 PRINT OPTIONS

General printing options The upper portion of the Options menu contains submenus for selecting the printer, number of copies, paper size and page orientation. When **OPTIMAL** is selected from the **ORIENTATION** submenu, *PhotoFile* automatically selects either a horizontal (landscape) or vertical (portrait) orientation based on the first image on each page. You may override this automatic selection by selecting landscape or portrait orientation.

Page Properties Select **PAGE PROPERTIES** from the **OPTIONS** menu to open the Page Options dialog box.

Print Headers and Footers — If you wish, you may enter text to appear at the top and/or bottom of every page. Up to two lines of header text and two lines of footer text may be entered. The check boxes at the top of the Page Options dialog box determine which headers and footers will be printed. To enter text for headers and footers, click the **EDIT HEADERS/FOOTERS** button.

Minimum Page Margins — Enter values in inches for the minimum margins at the left, right, top and bottom of the printed pages. Depending on the aspect ratio of the images and the layout of the page, the actual margins may be larger than the minimum values entered.

Between Image Spacing — Enter a value in inches for the minimum space between images when multiple images appear on a page.

Maximum Images Per Page — Enter the number of images you wish to print on each page.

Save Settings — When selected, the current settings will be saved as default values. Clear this check box to apply settings only to the current print job.

Image Properties Click to select one or more images on the preview page (a green border appears around selected images). Click again to deselect an image. If you wish, you may use the **SELECT ALL** and **SELECT NONE** commands in the **EDIT** menu.

Select **IMAGE PROPERTIES** from the **OPTIONS** menu to open the Image Properties dialog box. This dialog box is used to set printing options for the selected image(s).

Print From — For images that have been modified using the simulation tools, you may choose to print the original image, the modified image or both images side-by-side. This setting has no effect on images that have not been modified.

Print Layers — You may choose to selectively print or suppress the Analysis and Labels layer as well as the ImageCheck symbol.

VISIA options — For each VISIA image, a specific skin feature may be selected for printing. Select the VISIA image, then select the skin feature from the drop-down list. Check the **MASK OVERLAY** box if you wish the mask overlay to be printed. If **MASK OVERLAY** is checked, select a line width from the drop-down list.

Document Properties Select **DOCUMENT PROPERTIES** from the **OPTIONS** menu to open the settings dialog box for your printer. Refer to the printer documentation to determine the best settings for photographic output.

9.3 THE INTERACTIVE PREVIEW

The print preview allows you to interactively adjust the page layout. Use the scroll bar at the right edge of the screen to move among multiple pages.

Adding an image to the page

1 Drag a stamp from the image gallery to the preview page. (Once the thumbnail starts to move, you can release the mouse button.)

2 Move the stamp into an empty or occupied location on the preview page.

3 Click to place the image in the desired location. If there was already an image in this location, it is replaced but still remains in the image gallery for use.

Moving an image on the page

1 Drag an image on the preview page. (Once the image starts to move, you can release the mouse button.)

2 Move the image to a new location.

3 Click to place the image in the desired location. If there is an image in this location, it trades places with the moved image.

Removing an image from the page

1 Drag an image on the preview page. (Once the image starts to move, you can release the mouse button.)

2 Move the image off the preview page.

3 Click outside the preview area to remove the image. The image is removed from the page but still remains in the image gallery for use.

- Changing the page margins**
- 1 Move the pointer over the dashed margin indicator. The cursor changes to a double-headed arrow. Click to activate margin adjustment.
 - 2 Move the margin indicator to the desired position.
 - 3 Click to place the new margins.

Editing headers and footers You may click any header or footer on the preview page to open the Edit Headers and Footers dialog box. If no headers or footers appear on the page, you may add them by using the Page Properties command (see above).

- Image captions** A single line of text may be printed below each image.
- 1 Move the pointer to the bottom of an image on the preview page. The cursor changes to an I-beam.
 - 2 Click with the I-beam cursor to open the Edit Caption dialog box.
 - 3 Enter the desired caption and click OK.

- Adding image data to captions** If you wish, you may instruct the software to automatically pull patient data and/or image data from the database to be included in a caption.
- 1 Click with the I-beam cursor at the bottom of an image to open the Edit Caption dialog box.
 - 2 Click in the Caption field to position the cursor at the point where you wish the data to appear.
 - 3 Click the INSERT FIELD button.
 - 4 In the Insert Field dialog box, select the desired data field and click INSERT. The name of the data field appears in the caption surrounded by two “%” symbols. You may add text or other data fields either before the

first “%” or after the second “%.” Do not edit the text between the two “%” symbols.

5 Click **OK** to close the Edit Caption dialog box. The data field name is replaced by the appropriate value for the image. If no data has been entered, no text appears.

9.4 PRINTING EVENT REPORTS

- 1** To print event reports, from the **UTILITIES** menu, select **EXTRAS**, then **SECURITY REPORTS**.
- 2** At the prompt, log in. (Only Canfield DB Administrators or Power Users may log in to view reports.)
- 3** The Event View screen appears for the currently selected database. (To switch to another database, select **DATABASE** from the **FILE** menu. Enter your login and select the database from the drop-down list.)
- 4** Database event reports may be generated by user, patient, or event. Double-click on one of these options.
- 5** To display patient details for a specific event, double-click on the event. To view more detail, on the Description window, click on **PATIENT DETAILS** if this option is available.
- 6** System event reports may be generated by database, user, workstation, or event. Double-click on one of these options.
- 7** To display details for a specific event, double-click on the event.

8 To customize the displayed information, select **CONFIGURATION** from the **ACTION** menu at the top of the screen.

9 Click on **SELECT ALL EVENTS** or enter start and end times to view events during a specific time period. Select the order in which to display events (Newest first, Oldest first, or Original order). Select the information you wish to view from the **Displayed columns** window.

10 To generate a printable Event Report, select **CREATE REPORT** from the **ACTION** menu. Use the icons at the top of the screen to print or export the report, reduce or enlarge the onscreen page size, search for text, or refresh the screen.

11 To view and print event reports for another database, select **DATABASE** from the **FILE** menu. Enter your login and use the drop-down menu to select another database. Click **OK**.

9.5 PRINT TEMPLATES

Print templates allow you to save complete sets of print settings (general options, page properties, image properties and captions) for future use.

Creating a template

1 Open the print tool and make all desired adjustments to the page layout.

2 Select **ADD TEMPLATE** from the **TEMPLATE** menu.

3 Enter a name for the template and click **OK**.

Applying a template Any print templates you have created will appear in the TEMPLATE menu. Select a template from the menu to apply it to the current print job. If you have created many templates, you may need to select MORE from the TEMPLATE menu to see the full list.

- Deleting a template**
- 1 Open the print tool. Select MORE from the TEMPLATE menu.
 - 2 Select a template in the list and click DELETE.

CHAPTER 10

Integrating Mirror with Other Programs

Mirror software allows you to transfer images directly into other programs (such as Microsoft Word) using a simple cut and paste function. It also allows you to export images saved in standard file formats, which can be opened or imported into other software. Mirror includes a command specifically for exporting images to PowerPoint.

Images captured using Canfield's VISIA complexion analysis system can be imported into Mirror.

10.1 COPY AND PASTE

Often, the most straightforward way to transfer an image to another program is to use the Windows Clipboard (i.e., Copy and Paste).

- 1** Open or select a single image. (*Note:* The Clipboard may not be used to transfer multiple images at once.)
- 2** Select COPY IMAGE from the IMAGE menu.
- 3** Switch to another program that supports images on the Clipboard.
- 4** Select the Paste command in the other program (see the manufacturer's documentation for details).
- 5** Repeat steps 1–4 as needed for additional images.

Note: It is also possible to Paste images from the Clipboard into the Image Gallery or the Chart (using the PASTE IMAGES command in the IMAGE menu). Importing images in this manner, however, does not capture any image data for Image History (see Section 5.5 for details on Image History). It is generally better to import images using the Import Images command (see Section 5.2).

10.2 EXPORTING IMAGES

The Export Images command may be used to save images as standard image files. These image files may then be opened or imported into other software.

- 1 Select or open one or more images.
- 2 From the IMAGE menu, select SEND TO then EXPORT IMAGES to open the Export Images dialog box.
- 3 Select the images you wish to export (if you wish to export all displayed images, you may skip this step).
- 4 Select a file format from the EXPORT FORMAT drop-down list.
- 5 Select the EXPORT MODIFIED DATA check box to export the modified versions of images (if present). Clear this check box if you want to export only the original versions of images. *Note:* For images with no modified data, this setting has no effect.
- 6 Confirm that the Export Directory (displayed to the right of the CHANGE DIRECTORY button) is the location to which you wish to export image files. If not, click CHANGE DIRECTORY and browse to the correct folder.

If you wish to make this the default destination for the Export Images command, select the SAVE DIRECTORY SETTING check box.

Export Image Settings (*Optional*) Click SETTINGS to open the EXPORT IMAGE SETTINGS dialog for additional options.

Export file names

- *Default* — A file name is generated using the patient name and the unique database record number for each image (this is the file name format used in previous versions of Mirror).
- *Sequential numbering* — File names will start at the specified number and increment by one, with leading zeroes added to always create a six-digit file name.
- *Custom file name format* — File name format is specified by typing and/or using the INSERT FIELD button (a three-digit number is appended to all file names to ensure uniqueness).

An example file name based on the selected option is displayed below the “Export file names” controls.

Subfolders

By default, all images are exported to the same Windows folder. If you wish, you may choose to separate exported images into subfolders based on a selected data field. If you select an attribute with multiple values for a single image (e.g., Procedure), only the first value for each image will be considered.

Data file

By default, the Export Images feature generates image files only. If you wish, you may now choose to export applied data along with (or instead of) images. This feature generates a Comma Separated Values (CSV) file that may be opened in MS Excel or a number of other programs. Use the Select Fields button to define which data you wish to export. If you select an attribute with multiple values for a single image (e.g., Procedure), only the first value for each image will be exported to the data file.

Image size

This feature allows you to specify the size and/or output resolution of exported images. This is most useful for the following:

- *Reducing image size for internet use* — Check with your web developer for an appropriate resolution, then enter the desired width and/or height in inches and enter 100 in the RESOLUTION field. For example, to export images at 400 × 300 pixels, enter “3” for WIDTH, “4” for HEIGHT, and “100” for RESOLUTION.)
- *Journal submissions* — Many scientific journals specify a minimum required output resolution for submitted images (e.g., 300 dpi). Enter the required value in the RESOLUTION field. If you know the desired width of the image when printed, enter that in the WIDTH field. You may leave the HEIGHT field blank.

✔ **Note:** The “Make images smaller but not larger” option prevents images from ever being “upsampled.” Since upsampling increases file size without improving image quality, you should generally leave this option selected.

7 Click EXPORT to export the selected images or click EXPORT ALL to export all displayed images, whether they are selected or not.

Note: The software automatically assigns a file name to each exported image file. If a file with the same name already exists in the Export Directory, it is replaced by the new file. If you select the Prompt on Replace check box in the Export Images dialog box, a message will appear whenever a file name conflict occurs. You may then choose whether or not to replace the existing file.

10.3 SEND TO POWERPOINT

The Send To PowerPoint command provides a quick and easy way to transfer images to a Microsoft® PowerPoint® presentation.

Note: You must have Microsoft PowerPoint 2000 or later installed on the same computer to use the Send to PowerPoint command. Microsoft PowerPoint is not included with Mirror software.

1 Select one or more images in the Chart or Image Search tab.

2 Right-click on a selected image and select SEND TO POWERPOINT from the pop-up menu. (Or, from the IMAGE menu, select SEND TO, then POWERPOINT.)

3 Select a PowerPoint presentation:

- **Open Presentation** — Add slides to the end of a presentation that is currently open in PowerPoint.
- **New Presentation** — Automatically create a new, blank presentation and add slides to it.
- **Saved Presentation** — Automatically open the selected PowerPoint file and add slides to the end of it. (Use the BROWSE button to select a file.)

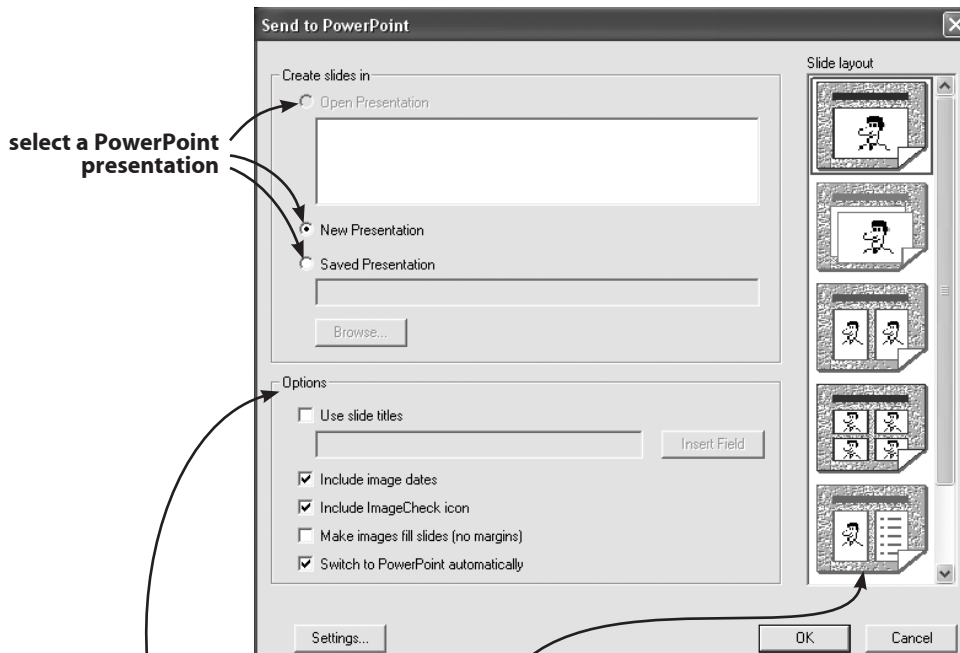

4 Select a slide layout from the list. You may choose to place one, two or four images per slide, or create slides with one image and associated data, or overlay images with fade.

5 Select the desired options:

- **Use slide titles** — Select this option to include a title text box on each slide. If you wish you may enter title text in the field provided. Click INSERT FIELD to automatically create slide titles based on patient/image data (when placing more than one image per slide, only data from the first image on each slide will be used).
- **Include image dates** — Automatically place the image date as a caption below each image in PowerPoint.
- **Include ImageCheck icon** — Send images with an ImageCheck icon in the lower right corner reflecting the current image status.
- **Make images fill slides (no margins)** — Disregard the slide margins as defined in PowerPoint® and maximize the size of images on the slides. May be used with any of the slide layouts.
- **Switch to PowerPoint automatically** — The presentation automatically opens in PowerPoint after you click OK.

6 (Optional) Click SETTINGS to open a dialog box with the following options:

- **Patient/image data** — Select which patient/image data you wish to send when using a slide layout that includes data.
- **Resize images** — Select the resolution at which you wish to send images to PowerPoint. Choosing an appropriate image size can produce smaller PowerPoint files that display faster with no noticeable difference in image quality.

- **Modified images** — Select desired option for modified images:
 - Send original image data
 - Send modified image data
 - Send both images with fade.

7 Click OK.

Microsoft PowerPoint automatically opens and images are added to new slides in the selected presentation. (You may need to switch programs manually: Hold down the ALT key while you press the TAB key.)

Send multiple images with a fade effect

(Requires MS PowerPoint 2003 or higher.)

- 1 In CHART or IMAGE SEARCH, select two or more images (e.g., a pre-op and a post-op image).
- 2 Right-click on one of the selected images and select SEND TO POWERPOINT.
- 3 Select the second slide layout, “Overlay images with fade”, and click OK.

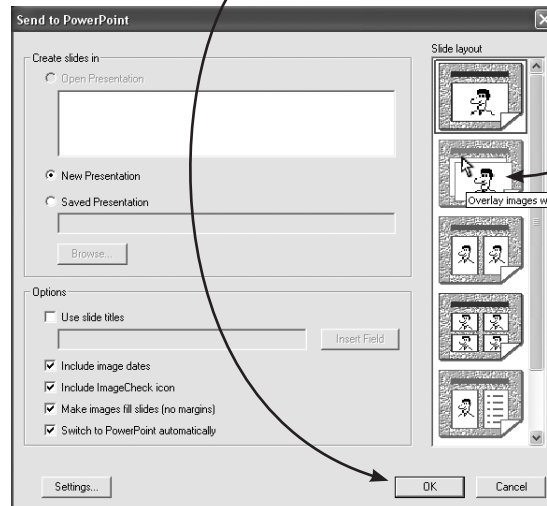
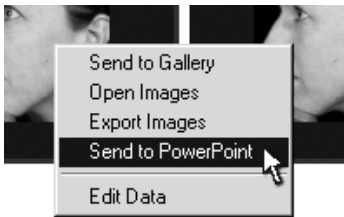

In PowerPoint, the images will be placed one on top of the other with a Custom Animation automatically set to fade from one image to the next when the presentation is run. For more information on Custom Animations, please refer to the MS PowerPoint documentation.

Send simulation images as original and modified with a fade effect

(Requires MS PowerPoint 2003 or higher.)

- 1 In CHART or IMAGE SEARCH, select a Modified image (an image that has been modified with Mirror Simulation tools).
- 2 Right-click on the selected image and select SEND TO POWERPOINT.
- 3 Select the first slide layout, "1 image per slide".
- 4 Click SETTINGS.

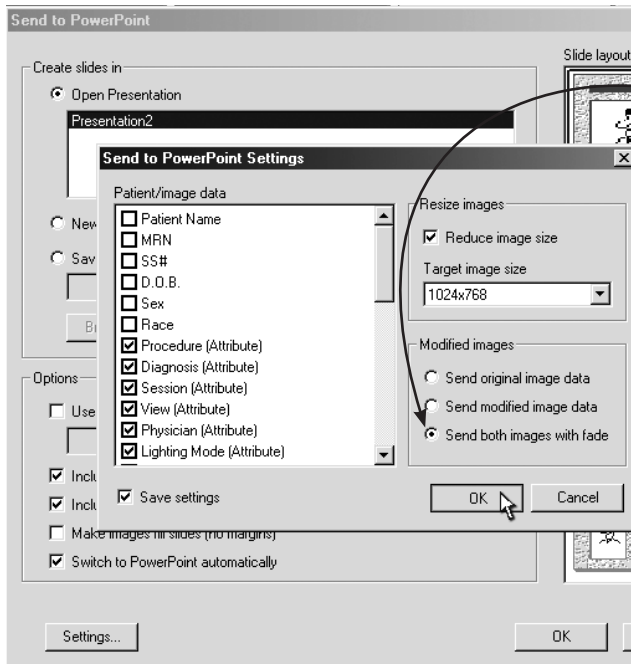

- 5 Under MODIFIED IMAGES select "Send both images with fade."

- 6 Click OK in the "Send to PowerPoint Settings" window.

- 7 Click OK in the "Send to PowerPoint" window.

In PowerPoint, the original and modified versions of the image will be placed one on top of the other with a Custom Animation automatically set to fade from one image to the next when the presentation is run. For more information on Custom Animations, please refer to the MS PowerPoint documentation.

10.4 MIRROR–VISIA INTEGRATION

Mirror software is fully compatible with images captured using Canfield's VISIA® Complexion Analysis system. You can either import VISIA images into Mirror as needed or maintain a single, integrated database for both programs.

Importing VISIA images into Mirror

If you wish to maintain separate databases for VISIA and Mirror but occasionally wish to work with specific VISIA images using Mirror tools (for example, to prepare a presentation), the export and import commands provide a quick and easy solution.

- 1** In VISIA, open the DATABASE MANAGEMENT tab in the Set Up screen and click EXPORT CLIENTS.
- 2** Select the patient record(s) you wish to copy to Mirror.
- 3** Click CHANGE DIRECTORY and select a location for the export files. Be sure to note the location. (TIP: You may wish to select an easy-to-remember location such as the Desktop or the My Documents folder.)
- 4** Click EXPORT.
- 5** In Mirror, select IMPORT PATIENTS from the FILE menu.
- 6** Click CHANGE DIRECTORY and browse to the folder containing the export files (the same directory as in Step 3).
- 7** Click to select the patient record(s) you wish to import.

8 Optional: Select the “Delete record files when done” check box to automatically delete the temporary export files after they are imported into Mirror.

9 Click IMPORT.

Your Mirror database now contains a copy of the patient records exported from VISIA. The original patient records still reside in the VISIA database. Changes made to a patient record in one program have no impact on the corresponding record in the other program.

If you repeat the export/import process for the same patients at a later date, the records will be appropriately merged upon import into Mirror.

Using an integrated database

If you capture both VISIA and non-VISIA images of many of your patients, or if you frequently wish to work with VISIA images using Mirror tools, you may wish to create a single, integrated database for both programs.



IMPORTANT: If you choose to use an integrated database, you will need to maintain compatible versions of Mirror and VISIA from this point forward. All future upgrades must be performed for both products simultaneously. Upgrading just one program may render the database unusable by the other program.

1 Perform a full system backup of your VISIA and Mirror data. (Refer to Appendix A for information.)

2 Contact Canfield Imaging Systems to have your hardware key authorized for VISIA–Mirror integration, and to ensure that you have the latest version of VISIA installed.

3 In VISIA, open the DATABASE MANAGEMENT tab in the Set Up screen and click EXPORT CLIENTS.

4 Click CHECK ALL.

5 Click CHANGE DIRECTORY and select a location for the temporary export files. *Note:* Be sure to select a location with sufficient free drive space to store all of your VISIA images.

6 Click EXPORT.

7 In Mirror, select IMPORT PATIENTS from the FILE menu.

8 Click CHANGE DIRECTORY and browse to the folder containing the temporary export files (the same directory as in Step 5).

9 Click CHECK ALL.

10 Optional: Select the “Delete record files when done” check box to automatically delete the temporary export files after they are imported into Mirror.

11 Click IMPORT.

12 In Mirror, select SWITCH DATABASE from the FILE menu. Note the name of the Current Database (displayed at the bottom of the dialog box).

13 In VISIA, open the DATABASE MANAGEMENT tab in the Set Up screen and click DATABASE OPTIONS.

14 Click to select the Mirror database (noted in Step 12) and click SET STARTUP DATABASE.

15 Exit and re-open both Mirror and VISIA. Confirm that the same patients now appear in both programs.

Viewing VISIA images in Mirror Whenever a VISIA image is opened in the Mirror main screen, the Side-by-Side tool, or the Compare tool, the VISIA Image Viewer appears automatically. The VISIA Image Viewer provides the controls needed to select one of the available skin features and to turn the mask overlay on or off.

Note: The VISIA Image Viewer only works for original VISIA images (images with “VISIA” appearing above the thumbnail in the Chart).

Working with VISIA images in Layout Board When a VISIA image is dragged onto the Layout Board, the VISIA Options dialog appears automatically. The VISIA Options dialog provides the controls needed to select one of the available skin features, to turn the mask overlay on or off and to select the line width for the mask overlay. If you wish to change the options for a VISIA image that is already on the Layout Board, click the VISIA/UV button on the Layout toolbar, then click on the VISIA image.

Printing VISIA images from Mirror Click to select a VISIA image in the Print Preview screen, then select Image Properties from the OPTIONS menu. The Image Print Options dialog contains VISIA Options controls that allow you to select one of the available skin features, to turn the mask overlay on or off and to select the line width for the mask overlay.

Using simulation tools on VISIA images If you select a VISIA image and open one of the simulation tools (Warp, Airbrush, etc.), Mirror automatically creates a copy of the VISIA image according to the settings in the VISIA Options dialog. No modifications are ever made directly to an original VISIA image.

APPENDIX A

Data Backup



IMPORTANT: Canfield recommends you consult a qualified IT professional to assist you in developing a backup plan. An IT professional should install and configure the necessary equipment and software, and train the staff member designated to perform backups.

A.1 WHY DO I NEED TO BACK UP MY MIRROR SYSTEM?

Canfield Imaging System's Mirror software is a highly reliable program that will function predictably under ordinary circumstances. However, problems may occur as a result of power surges, disk failure, viruses or other damaging events that could render your database inaccessible or unusable. For this reason, it is essential that you regularly create backup copies of your data and images so that you can restore the database if you experience a problem.

After reviewing this summary of backup procedures and options, you should be able to develop a backup strategy to protect your system from unrecoverable loss of data.

Backup vs. archive It is important to note the difference between backing up your system and archiving files. A backup is essentially a snapshot of your hard drive at a particular time. The backups you create should contain only the

files, data, and images you are currently working with in your practice. The purpose of the backup is to provide you with the capability to restore your system to its current working condition if necessary.

While backups must be done on a regular schedule to be useful, archiving files is an activity you should do whenever you have files on your hard drive that you are not currently using. These unused files should be removed from your hard drive (not just copied from it) and stored on media separately from your backup. Removing old files from your hard drive ensures you will have sufficient space on the drive for current files, and enables the computer to function at peak efficiency.

A.2 WHAT DO I NEED TO BACK UP?

All information that you cannot readily re-create should be backed up. Obviously, this includes patient data and images you have input into the system. You may back up your data and images only, or you may choose to back up all files on your computer, including the Mirror program files. Each option has advantages and disadvantages.

Backing up your Mirror database only

The chief advantage of backing up only your database is the speed of the backup process. Also, a database-only backup requires fewer tapes, CDs, or whatever media you use than a full backup. If you need to re-create your system, you can restore your data and images from your backup, and re-install the Mirror program files from the installation disk. To back up your database and images, you must know the location of the data and image files.

To determine the location of Mirror image files, complete the following steps.

- 1 Open the Mirror application.
- 2 Go to the OPTIONS menu.
- 3 From the Mirror Database Options dialog, choose SET DATABASE OPTIONS.
- 4 Click on the DATABASE LIST tab.
- 5 Choose the appropriate database from the displayed list and click EDIT.
- 6 The Database Information dialog displays the directory path for the Mirror image files. Select this directory when backing up Mirror image files.

To determine the location of Mirror database files, complete the following steps.

- 1 From the desktop, click on the  START button (in the lower left corner of the screen). Select SEARCH and FOR FILES OR FOLDERS....
- 2
 - If you have a SQL database, in the “Search for Files or Folders named” field, enter ***.df** and click on SEARCH NOW.
 - If you have an Access database, in the “Search for Files and Folders named” field, enter ***.mdb** and click on SEARCH NOW.
- 3 In the “Look in” field, select LOCAL HARDDRIVES [C:] from the drop-down list.
- 4 Click on SEARCH NOW.
- 5 In the Search Results window, find the directory that contains the database files. Select this directory when backing up Mirror database files.

Backing up all files A full backup offers the advantage of making it easy to re-create your system from a single source. However, if you choose to back up all files on your hard drive, the backup process will take longer and require more backup media than would be needed for a backup of your database only.

A.3 WHEN DO I NEED TO BACK UP?

Regularly scheduled backups Backing up your computer system should be part of your routine office procedures. Regularly scheduled backups ensure that you will be able to restore your most current data and images if there is a problem with your system. Establishing a backup schedule is discussed in detail in the section “How should I back up my Mirror system?” below.

Backups before major system events In addition to your scheduled backups, you should do a full backup prior to any event that could create a problem with your system so that you can restore the system to a usable state if necessary. These kinds of events include:

- installing new software
- upgrading software
- installing a Windows update
- installing a hardware upgrade
- moving your computer from one location to another

A.4 WHERE SHOULD I BACK UP MY MIRROR SYSTEM?

Computer files can be backed up to various types of media, including another hard drive, tape, CDs, or DVDs. When deciding on a type of backup media,

you should consider how easy the backup and restore process is using that media, the data transfer speed and capacity of the media, and the amount of space you have for media storage. You may wish to maintain two sets of backups: one on-site, and one off-site at a secure location. You should take into account the amount of space available at each location.

Tape Because it is easy-to-use, tape is one of the most commonly used types of backup media. An IT professional can provide you with specifics regarding cartridge capacity, data compression, and rates of data transfer for tape drives.

Second hard drive Backups can be stored on another hard drive, which can be either internal (physically inside the computer terminal that houses your primary drive), or external.

A second internal hard drive can be set up to mirror any changes made to your original drive. In this way, a duplicate of your hard drive is maintained. The disadvantage of an internal hard drive is that it is subject to the same potential problems as your primary hard drive; for this reason you may not want to rely on an internal hard drive as your chief backup strategy.

An external drive is not connected to your system, and therefore not susceptible to potential problems, such as power surges, that affect your primary hard drive.

CDs/DVDs Backups can be created by copying data onto CD-ROMs or DVDs. However, because of the limited capacity of these devices, they are probably not practical as a backup medium for a Mirror database.

A.5 HOW SHOULD I BACK UP MY MIRROR SYSTEM?

- Developing a backup plan** When developing a backup plan, consider the following:
- Determine what should be backed up. You should back up your patient data and images. You may also wish to back up program files.
 - Develop a schedule that includes the type of backup to be performed (Full, Incremental, or Differential), how often backups will be done, and at what time of day.
 - Decide which type of media (tape, external hard drive, etc.) you will use for the backup, and how many backup copies you wish to maintain.
 - Decide where you will store data once it is backed up. This plan should include both on-site and off-site storage. For both locations, ensure that only authorized personnel have access to the backup.
 - Identify the person(s) who will perform the backups.
 - Develop a schedule for testing your backup system regularly. The person responsible for backups should test the system periodically by backing up and restoring data to ensure data integrity. All testing should be done in a separate test environment to prevent the possibility of introducing problems into the system during testing.
 - Create a backup log where you will record what was backed up, when the backup took place, who performed the backup, and what media was used.

Full, incremental and differential backups There are three types of backup that can be implemented separately or in combination to ensure that you always have an up-to-date copy of your database. These backup types are Full, Incremental,

and Differential. Each type of backup has advantages and disadvantages, which are discussed below.

With a full backup, all files and folders on the hard drive are backed up. An incremental backup provides a backup of files that have changed or are new since the last incremental backup. A differential backup creates a backup of files that have changed since a full backup was performed.

A good model for a backup schedule combines a full weekly backup with daily differential backups. With this schedule, backups can be performed quickly on a daily basis, and restoration of the database requires restoring the contents of only two tapes: the full backup overlain with the differential backup. Incremental backups could also be used for daily backup but are more difficult to restore because of the number of tapes required to keep a full incremental set.

Full backup When you do a full backup, all files and folders on the drive are backed up. Before initiating a full backup strategy, consider the following:

Advantages:

- All files from the selected drives and folders are backed up to one set of tapes (or whichever media you have chosen).
- In the event you need to restore files, they are easily restored from the single backup set.

Disadvantages:

- A full backup is more time consuming than other backup options.
- Full backups require more tapes, disks, or network drive space.

Incremental backup An incremental backup provides a backup of files that have changed or are new since the last incremental backup. Before you can successfully use incremental backups, you must do an initial full backup of the drives, folders, or files in question.

The first time you do an incremental backup (following a full backup), all files in the file set are backed up, just as in a full backup. If you use the same file set to perform an incremental backup later, only the files that have changed are backed up. If you use the same file set for a third backup, only the files that have changed since the second backup are backed up, and so on.

The Windows Backup utility (or whatever backup software you use) designates a file for backup in an incremental backup based on the filename, its last modified date, and the date of the last incremental backup, all of which are stored in the file set.

An incremental backup might be done as follows:

- Monday* Perform a full backup.
- Tuesday* Perform the first incremental backup of selected files and/or folders using a file set with the INCREMENTAL option enabled.
- Wednesday* Perform another backup with the backup file set you created Tuesday. Only files that have changed since Tuesday's backup are backed up.
- Thursday* Perform another backup with the backup file set you created Tuesday. Only files that have changed since Wednesday's incremental backup are backed up.

Before initiating an incremental backup strategy, consider the following:

Advantages:

- Backup time is faster than for full backups.
- Incremental backups require less disk, tape, or network drive space than a full backup.
- You can keep several versions of the same files on different backup sets.

Disadvantages:

- In order to restore all the files, you must have all of the incremental backups available.
- It may take longer to restore a specific file because you must search more than one backup set to find the latest version of a file.

Differential backup

A differential backup creates a backup of files that have changed since a full backup was performed. A differential backup typically saves only the files that are different or new since the last full backup, but this can vary in different backup programs. Together, a full backup and a differential backup include all the files on your computer, changed and unchanged.

A differential backup might be done as follows:

Monday Perform a full backup and save the file set.

Tuesday Perform a differential backup using the same file set. All files that have changed since the full backup are backed up in the differential backup.

Wednesday Perform a differential backup using the same file set. All the files that have changed since Monday's full backup are backed up.

Before initiating a differential backup strategy, consider the following:

Advantages:

- Differential backups require less disk, tape, or network drive space than incremental backups.
- Backup time is faster than for full or incremental backups.

Disadvantages:

- Restoring all your files may take considerably longer because you may have to restore both the last differential and full backup.
- Restoring an individual file may take longer because you have to locate the file on either the differential or full backup.

Automated backup software

Refer to the documentation for your Server Operating System for instructions for using your system's automated backup program.

Storing backup media

Canfield recommends that you maintain two copies of your backups: one to be stored on-site (preferably in a fire-proof container), and one to be stored at a secure off-site location. For both locations, ensure that only authorized personnel have access to the backup.

Testing your backup system

The person responsible for backups should test the system periodically by backing up and restoring data to ensure data integrity. All testing should be done in a test environment to prevent the possibility of introducing problems into the system during testing.

A.6 OTHER WAYS TO PROTECT DATA (IN CONJUNCTION WITH BACKUPS)

In addition to performing regular backups of your database, there are other methods of safeguarding your system so that you are protected against potential data loss.

RAID (Redundant Array of Independent Disks)

RAID is a method of creating one or more pools of data storage space on several hard drives. RAID accomplishes this through one of two techniques: Disk Mirroring or Disk Striping. Both of these techniques create a copy of your primary hard drive on an external drive.

Disk Mirroring provides a way of protecting your data through redundancy. With this technique, a duplicate of your primary hard drive is created on another drive. The data on both drives is continuously updated.

Disk Striping is the process of dividing a body of data into blocks and spreading the data blocks across several partitions on several hard disks. Disk striping also provides data protection through redundancy. This process requires that you have at least three external drives dedicated for this purpose.

Refer to an IT professional for assistance in implementing one of these RAID techniques.

Uninterruptible Power Supply

An uninterruptible power supply (UPS) is a device that has a battery, power conditioning, and surge protection built into it. The UPS plugs into the wall outlet and the computer and monitor plug into the UPS, so that while the AC power from the wall powers the computer, it also charges the UPS battery. If the power goes out, the charged battery takes over and keeps the computer up

and running long enough for you to perform an orderly shutdown, which can be important to bringing the server back up after an outage. If the users connected to the server also have UPSs, they will also have a chance to save their data before powering down. The amount of time the UPS can maintain power to the computer depends on the size of the battery inside the UPS and the amount of power drain placed on it.

In addition to battery backup, a UPS also provides power conditioning and surge protection. Power conditioning “cleans up” the power, removing noise caused by other devices. Surge protection keeps the computer from being affected by sags or spikes in the power flow. Alterations in power flow can occur during thunderstorms even if the power doesn’t go out, or when there is a drain on power resources, such as on a hot day when air conditioners are straining power stations.